

928196

TITLE PAGE:

WALBORN (WALBURN) GENEALOGICAL HISTORY
of AMERICA:
DESCENDANTS from the SETTLEMENT of 1710,
Including
DATA on ALLIED FAMILIES and OTHER ASSOCIATED CONNECTIONS.

COMPILED by HERMAN W. WALBORN
St. Paris, Champaign County, Ohio

COPYRIGHT 1975
BY
HERMAN W. WALBORN

MANUSCRIPT TYPING by MRS. WILMA SLOAN LEWIS
St. Paris, Champaign County, Ohio

PRODUCTION by



HAMMER GRAPHICS, INC.
1-75, EXIT 83, 9234 N. COUNTRY CLUB RD.,
PIQUA, MIAMI COUNTY, OHIO 45356
Printers Since 1895

WALBORN (WALBURN) GENEALOGICAL HISTORY
of
AMERICAN DESCENTAGE

Table of Contents.

Introductory.....	pages	1 to 26
Historical References.....	pages	3 to 7
Revolutionary Military Records.....	pages	8 & 9
Early Church Records.....	pages	10 to 26
The Prologue.....	pages	27 to 68
Reunion Announcements and Gatherings from Pennsylvania, Ohio and Indiana.....	pages	29 to 66
County Maps of Berks, Dauphin and Lebanon Pennsylvania - 'The areas of the earlier Settlements.....	pages	67 & 68
Part One.....	pages	69 to 328
Tulpehocken, Pennsylvania Settlers.....	pages	71 & 72
German Birth Records.....	pages	74, 75, & 76
Chronological Arrangement of Descendants that retained their Pennsylvania Affiliations until after 1800.....	pages	78 to 323
Listing of names not Identified.....	page	324
Blank pages for possible individual family notations.....	pages	325, 326, 327, 328
See Explanatory Notations and Abbreviations and Symbols on.....	page	69
Part Two.....	pages	329 to 378
Genealogical & Historical.....	pages	331 & 333
Walburn Family of earlier migration into Harrison County, West Virginia; and thence westward.....	pages	334 to 378
The Annex.....	pages	379 to 386
Registering Families of Similar names, but of earlier Origin.....	pages	382 to 386
In Appreciation.....	pages	387 to 390
References and the various Research Associates.....	pages	389 to 390
The Index.....	pages	391 to 408
Giving Allied Families, with other Associative connections noted by (*)......	pages	393 to 408
Finalis.....	pages	409 to 413
Records Concluded through the efforts of the compiler.....	pages	411 to 413

INTRODUCTORY

Pages 1 - - - - 26 }

Historical References - - - - - pages 3 to 7.

Revolutionary Military Records - - pages 8 to 10.

Early Church Records - - - - - pages 10 to 26.

Introductory

Stanley K. Walborn; Historian on Early Pioneer WALBORN FAMILIES, delivered the following address at Walborn Reunion held at Hershey Park, Hershey, Pa. in 1937:

"Our Ancestors since the 17th. Century" By Stanely K. Walborn Genealogist.

The history and legend of the Pennsylvania Germans are treasures now simply because they have been treasured. They have been received, valued and transmitted by men and women who themselves are attune with heroism, who felt an unfeigned gratitude for a glorious past and a resolute concern that that glory should not perish.

The citizen, especially the young citizen who knows the backgrounds, has an infinitely better understanding of what he sees each day. To him a building is not a mere physical fact, a social practice is not simply so much activity. He sees the lively idea of the past dead behind each creation. He sees a process as if in a moving picture. He lives a larger, deeper life than those about him whose range of vision lacks this third dimension, and who are blind to the inner view.

It is the legend of the Pennsylvania Germans of that company which landed in New York in the early summer of 1710, and of which John Adam Walborn was one, that there were over three thousand, and that they made up the largest body of emigrants coming to this country at any one time in the colonial period.

The Pilgrim Fathers were not the only company who sought in this new western world their freedom to worship God. The fact is that if ever a body of emigrants came to America from under the hand of the oppressor-such was the plight of these Palatines, and if ever the thought of religious liberty constrained men to leave their native land for hoped-for freedom in America, such hope was powerful with these children of the Palatinate.

So in 1709, we find these people tired and weary of the ravages and destruction of the European Wars, leaving their native land in the search of freedom in America.

By the fall of 1709 about 14,000 of these Palatines had reached London, having traveled by boat down the Rhine and then to Rotterdam, Holland. The trip was a tedious one, due to the many stops made en-route, and required considerable time. Before they reached Rotterdam most of their meager resources had been exhausted, and by the time they reached London most of them were destitute and entirely dependent upon the government for subsistence.

While the Palatines were yet in London and the authorities were perplexed as to the best way to dispose of them; there came to England an important delegation from the province of New York. The chief persons in the delegation were Peter Schuyler, mayor of Albany, the Col., Nicholson, one of her Majest's officers in America. Their mission was to urge by personal presence and speech, - more urgently than was possible to any written appeal, the need of more generous measures on the part of the home government for the defence of the province against the attacks made by the French and their allied Indians. In the recent; past attacks of these foes had been very persistent and severe, while the colonists felt that the government of England had neglected to afford them all the support and aid which were their due. Col., Schuyler by a happy and inventive thought conceived the idea that the cause would be greatly furthered by taking to England some Indian Chiefs and exhibiting them in their barbaric costume, knowing that the movements of nations are often caused by the veriest trifles. He succeeded in inducing five Sachems of the Mohawks to go with him, and speedily found that he had contrived a very efficient scheme.

Now the connection between this Indian Embassy and the Palatines is found in a circumstance of which the government had made small account, but which exercised a great and determining influence on their fortunes. It so happened that while these Chiefs were in London, they came in contact with the Palatines. In their walks in the outskirts of London - they saw the unbelievable condition of the houseless and homeless people, and one of the Indian representatives unsolicitedly and voluntarily pre-

sented the
and benefi

There
from Engla
Day 1709,
to America
Jan. 20,
Towa

the immigr
of Englan
figures g
However, t
that day a
it brings
persished
heavy stor
the beginn
people wer
quarters,
disease, s
the sea.
with the s
"I arrived
and those

It ha
the Palati
stores, bu
the late f
and the fi
themselves
statements
severity o
Government

After
trees for
stores, th
shift for
patched to
Indians in
thither.
of the dep
give them
the Indian
companies.
soon as po
journey.

Hardl
trouble be
own words;
from the G
declared a
surprised
weighed ma
of subsist
etc; if th
of hazardi
gible than

Durin
barous peo
stores of
spring to
hunger was
edible roo
beans.

The p
through t
of their t

Introductory

sent the Queen a tract of his land in Schoharie, New York, for the use and benefit of the distressed Germans.

There is an uncertainty as to the precise date of their departure from England, Conrad Weiser's Reminiscences relate "about Christmas - Day 1709, we embarked in 10 shiploads with about 4,000 souls were sent to America." The royal instructions to the new Governor bear date - Jan. 20, 1710, and presumably were committed to him in London.

Towards the end of January then, we may suppose the largest of the immigrations to America in the Colonial era to have left the shores of England. The number of Palatines embarked must be set below the figures given by Weiser. In reality there were about 3,000 of them. However, their numbers were great enough to crowd the small ships of that day almost to the point of suffocation, and pitiful as the tale is, it brings no surprise to learn that nearly one-sixth of the whole number perished by the way. The voyage was longer than usual by reason of the heavy storms and contrary winds. From near the end of January until after the beginning of June, and for some until the end of July - these weary people were battling their way across the Atlantic. The crowded quarters, the foul air and insufficient food, made them easy prey of disease, so that every day witnessed the consignment of their dead into the sea. The mortality was terrible and just have covered the fleet as with the shadow of death. Hunter writes from New York on June 16, 1710, - "I arrived here two days ago. We want still three of the Palatine ships, and those that have arrived are in deplorable, sickly condition."

It had been the plan of Governor Hunter when he left England, that the Palatines were to be used in the manufacture of tar and other naval stores, but as the season of their establishment was well advanced into the late fall, no work on the trees was possible at that time of year and the first labors of the people had to be directed toward housing themselves for the winter. During that winter if we are to receive the statements of the Palatines themselves they suffered greatly from the severity of the cold and the insufficient supply of clothing from the Government.

After the failure on the part of the government to find suitable trees for the production and manufacture of the anticipated naval stores, they hailed the order to cease the work and for the people to shift for themselves, as a proclamation of freedom. They at once dispatched to Schoharie seven deputies to examine the land, deal with the Indians in the neighborhood and find best route for the people to take thither. The Palatines statement tells of the most hospitable treatment of the deputies by the Indians. The deputies entreated the Indians to give them permission to settle on the tract of land called Schorie. This the Indians readily granted. The migration of the people was in two companies. The first company was composed of fifty families, which as soon as possible after the return of the deputies, set out upon the journey.

Hardly was the toilsome journey over before a new and different trouble began, the tale of which beginning may best be told in their own words; - "Being arrived and almost settled, they received orders from the Governor not to go upon the land, and he who did so should be declared a rebel; this message sounded like thunder in their ears and surprised them beyond expression! However, after having seriously weighed matters among themselves, and finding no manner of likelihood of subsisting elsewhere but a certainty of perishing by hunger, cold etc; if they returned - they found themselves under the fatal necessity of hazarding the Governor's resentment, that being to all the more eligible than starving."

During this time the settlers suffered many privations. The barbarous people showed them no little kindness and out of their own scanty stores of maize gave freely to them. They broke ground enough in the spring to plant corn for use of the next year, but the first year their hunger was hardly endurable. The Indians showed them where to find many edible roots. Many of their feasts were of wild potatoes and ground beans.

The people had not long been in Schoharie and were still suffering through the privations incident to their new settlement, when the first of their troubles about their lands was put upon them. The Governor

Introductory

meantime had granted patents to several persons at Albany and New York, who were spoken of as the five partners and they proceeded to assert their rights to the land which the Palatines occupied. They informed the poor people that they had obtained the land from the Governor and that all living upon it must buy or lease their holdings, and such as were unwilling to do either must leave the valley altogether. The reply of the Palatines was that the lands of Schoharie had been set apart for them by Queen Ann, and that now it was the King's lands and they could not agree with anybody about what was the King's. This was sufficiently explicit but not satisfactory and the five partners promptly made their appeal to the courts.

In 1717, we find that John Adam Walborn had taken the oath of allegiance and was a volunteer from Annsburg, in what was called the East Camp, located on the east side of the Hudson River about where the present site of where the city of Germantown, Dutchess County, now stands. He fought with the English against the French at Montreal and also in the defence of Albany.

In 1722 at a council with the Indians at Albany, the importance of which drew to its deliberations not only the newly appointed Governor Burnett of New York, but also Sir William Keith - the Governor of Pennsylvania. Keith became acquainted with the Palatine affairs. In whatever way Keith may have been informed he was moved to compassion for the distressed people, and offered them an asylum from all persecution, in his own province. Weiser says - "that he, hearing of the unrest of the Germans lost no time to inform them of the freedom and justice accorded to their countrymen in Pennsylvania." The experiences of the people, while in New York and the disposition of the authorities toward them were of such character that at least a third of the population readily embraced the first opportunity of the establishment beyond the jurisdiction of the colony in which they had found such troubles, and accordingly they descended the Schoharie for a few miles and then under the conduct of an Indian guide crossed the mountains southwestwardly to the upper waters of the Susquehanna. On the banks of this river they constructed canoes for the carriage of most of their number. The majority of the party floated southward in these canoes, while some of the men drove the horses and cattle on the land. The journey carried this band down the Susquehanna to the mouth of the Swatara, turning into this stream they followed its upward course, until in the region of hills and vales and fertile meadowlands where both the Swatara and the Tulpehocken have their rise, a sturdy people found at last the object of their journey and a place of permanent habitation in the land of the "Turtle Song" - the Tulpehocken Valley. To their first settlement they gave the name Heidelberg and thence sent back word to their friends at Schoharie of the prosperous issue of their journey.

By their steadiness, industry, frugality, religious habitudes and patriotic devotion to their new country, they not only established their own prosperity, but also won their way to the regard of the province, upon which their coming had brought unmeasured blessings. Of such influence and impression most weighty testimony is borne by no less competent a judge than Benjamin Franklin, who in 1776 testified before a committee of the British House of Commons that of the one hundred and sixty thousand whites in the Province of Pennsylvania about one third were Germans, and described them as - "a people who brought with them the greatest of all wealth - industry and integrity, and characters that had been superpoised and developed by the years of suffering and persecution."

The story of these Palatine folk in Pennsylvania and in New York is in itself a sufficient evidence that, when they came over sea, they brought with them the qualities and virtues which any land might be glad to welcome, and that, like men of other stock, the Puritan, Dutch, Huguenot etc; they conferred upon their new country blessings which it could not afford to lose.

Introductory

Military Records During The Revolutionary War Period:

Within a half century after their settlement in the Tulpehocken Valley in 1723, many descendants of the first and second generation American born sons were engaged in the struggle for freedom for their homeland. A few cases may be overlooked as they may have joined separate troops elsewhere.

Records for those who saw service in the French & Indian Wars, Spanish & American War, Civil War, World War I, etc; are given reference under the particular family group.

- 1- Andrew Walburn (Walborn) Private 5th. Class; of Capt. Caspar Steover's Company: 3rd. Co., 2nd. Batt. Lancaster County Militia.
 Ref: Penna Archives, 5th Series, Vol. VII p-170-172 (150-152)
 Roll of Captain Peter Grubb Jr's. Company; commanded by Col. Samuel Miles, Esqr.; 2nd. Batt. Rifle Reg't. stationed near Kings Bridge. *Private Andrew Walborn, -March 21, 1776
 (1-1-2-1- John Andrew Walborn b-1/1/1745; later settled at the site of Mifflinburg, Union County, Pa. _____)
- 2- Christian Walborn Private 1st. Class; of Capt. Caspar Steover's Company: 3rd. Co., 2nd. Batt. Lancaster County Militia.
 Ref: Penna Archives, 5th. Series, Vol. VII p-170-172 (150-152)
 (1-2-1-3- Christian Walborn b-3/12/1750 & d-Oct. 1837, buried at Fredericksburg, Pa. _____)
- 3- George Walborn - Oath of Allégiance May 30, 1778 - Ref. History of Dauphin & Lebanon Counties 1883 p-42. by William Henry Egle, M. D. M. A.
 " " Private 2nd. Class; of Capt. Caspar Steover's Co. 3rd. Co., 2nd. Batt., Lancaster Co. Militia
 Ref.-Penna Archives VII p-170-172 (150-152)
 (1-2-1-2- George Adam Walborn b-3/1/1746 & d-3/31/1829, buried at Fredericksburg, Pa. _____)
- 4- Jacob Walborn - Private 5th. Class; of Capt. Caspar Steover's Co. 3rd. Co., 2nd. Batt. Lancaster County, Militia.
 Ref. Penna Archives, 5th. Series, Vol. VII p-170 Private 4th. Class. of Company 8, 2nd. Batt. Capt. John Gassert. Ref. Penna Archives, 5th. Series, p-163 of Vol. VII
 (1-2-1-7- Jacob Walborn b-4/4/1758 & d-9/3/1836, and buried at Fredericksburg, Pa. _____)
- 5- Martin Walborn (also Mardinous)
 Private 8th. Class; of Capt. Caspar Steover's Co. 3rd. Co., 2nd. Batt., Lancaster County Militia on tour of duty to Bucks County. Duty began - Sept. 25, 1781
 Ref: Penna Archives 5th. Series, Vol. VII p-135
 (1-2-1-5- Martin Walborn b-4/16/1754 & d- 1813 in Bethel Twp.)
 (buried at Fredericksburg, Pa. _____)
- 6- Martinus Walborn - Private 5th. Class; of Capt. Wendel Weaver - Co. 7, 2nd. Batt. Lancaster County Militia
 Ref: Penna Archives 5th. Series, Vol. VII p-182
 (1-2-6- Martinus Walborn b-Apr. 1733 & d-1816 and buried at Stouchsburg, Pa.)
- 7- Herman Walborn - Private 3rd. Class: Capt. Wendel Weaver; Co. 7, 2nd. Batt. Lancaster County Militia
 Ref. Penna Archives, 5th. Series, Vol. VII p-160
 (1-2-9- Hermanus Walborn b-Mar. 1735 & d-3/15/1813 and buried at Zoars Cem. Mt. Zion, North Lebanon Pa. * _____)

8- Chri
 (1-2
 ()
 9- John
 (1-2
 ()
 10- Peter
 (1-5
 ()
 ()
 11- Mich
 ? (1-5
 ()
 12- Mich
 ? (1-2
 ()
 13- Mich
 (1-2
 ()
 14- Samu
 15- Major
 Note: -
 Revo
 tion
 ? (1-5
 ? (1-2
 ()
 * (1-2
 (Reh

Introductory

- 8- Christian Walborn
 Private 8th. Class: Capt. Wendel Weaver;
 Co. 7, 2nd. Batt, Lancaster County Militia 1782
 Ref. Penna Archives, 5th. Series, Vol. VII p-183
 (1-2-8-1- Christian Walborn b-5/11/1758 & d-11/8/1845 and buried)
 (_____ at Friedens Luth. Ch. Cem. Myerstown, Pa. _____)
- 9- John Walborn - Private 7th Class: Capt. Wendel Weaver;
 Co. 7, 2nd. Batt. Lancaster County Militia
 Ref. Penna Archives, 5th. Series, Vol. VII p-183
 (1-2-8-3- John Walborn b-9/10/1761 & d-6/29/1847 and buried)
 (_____ at Christ Luth. Ch. Cem. Stouchsburg, Pa. _____)
- 10- Peter Walborn - Private of Capt. John Huling's Company from Jan 5,
 1776 to Nov. 25, 1776 Col. Arthur St. Clair:
 Ref: Penn Archives, 5th. Series, Vol. 11 p-109
 (1-5-1-2- George Peter Walborn b-2/20/1759 & d-3/27/1832 and)
 (_____ buried at Solomon's Luth. & Reformed Ch. Cem. _____)
 (_____ on Grindstone Hill near Chambersburg, Pa. _____)
- 11- Michael Walborn -Private - 5th. Co. 1st. Batt. Dauphin Co. Militia
 Commanded by John Rodgers May 1, 1786
 ? (1-5-5- John Michael Walborn b-11/24/1742 & d-after 1790)
 (_____ and buried at Tulpehocken, Pa. _____)
- 12- Michael Walborn -Private - 8th. Co. 4th Batt. Dauphin Co. Militia
 Commanded by Lt. Col. Robert Clark 1786
 ? (1-2-9-1- Michael Walborn b- 1761 resided at Berrysburg, Dauphin C.)
- 13- Michael Walborn -Private 6th. Class; 2nd. Co. 2nd. Batt. 1st. Rwg't.
 Dauphin County Militia - James Coldwell Capt.
 July 9, 1794
 (1-2-11-2- Michael Walborn b-5/8/1763 & d-9/3/1827 and buried at)
 (_____ Rebersburg, Centre County, Pa. _____)
- 14- Samuel Walborn - Rev. War. Soldier buried in Brown County, Ohio
- 15- Major Walborn as Ensigns appointed Jan. 20, 1776 Served 2nd. Pa. Regt.
 Jan. 1, 1777-Promoted to First Lieutenant Mar. 1777
 Killed at Paoli Sept. 20, 1777
- Note: - Indications show four other members that must have served in the
 Revolutionary War, altho the records do not make the proper distinc-
 tion between the names:
 ? (1-5-3- John Christian Walborn b-7/1/1737 (Remarried in 1786)
 ? (1-2-9-3 Christian Walborn b-9/17/1766 and d-Mar. 1848 and buried
 _____ at Culp's church.)
 ? (1-2-11- Christian Walborn b- 1740 and d-3/13/1814 and buried at)
 (_____ Stouchsburg, Pa. _____)
 * (1-2-11-4- Martin Walborn b-10/12/1767 & d-9/2/1845 and buried at)
 (_____ Rehrersburg, Berks County, Pa. Grave marked R.W.S. _____)

Introductory

In 1725, the thirty-families of Tulpehocken Settlement met together to discuss their plans for a place in which to hold their religious meetings, and also a permanent site for their members. Along with their plans were expressions of a need for school for the instruction of their children.

One, John Page - the proprietor of Plumpton Manor had set aside seven acres of land to be used for the above purpose, and at their meeting an additional seven acres was donated by Adam, Christopher and John Leonard Rieth.

Then began the men, women and children to work on the Church's construction. The building made out of the crude logs and the pulpit was that of a huge round block, the base of a tree. Seats were split-logs with the inner hewens sides upper-most. With no fire-place, the members were obliged to warm themselves in winter by an out-side fire before attending services within. A large vault was built for safety beneath the earthen floor as a stock place for ammunition. Most often the pastor kept his old flint lock rifle in front of him as he preached. Thus the small band had to be constantly on guard of Indian attacks. The church, which took some five months in its construction, was completed in 1727.

This first church was built on a prominent elevation overlooking the Tulpehocken river and Mill Creek, and became called Rieth's or Zion's Church. This building remained standing in the corner of the cemetery at Stouchsburg until the latter part of the nineteenth century, when it was destroyed by fire.

In 1742, strife among the members of the church arose from the influences of the Moravian body, which took over the Church's Services. This early church became a free church, and was known as the Heidelberg Moravian Church until its disbandment in 1760.

The Lutherans and Reformed Members built in 1743, their new church, The Christ Church (Lutheran Later) on the west edge of Stouchsburg, Pa.

Reith's Church - from the Blue Book of Schuylkill County

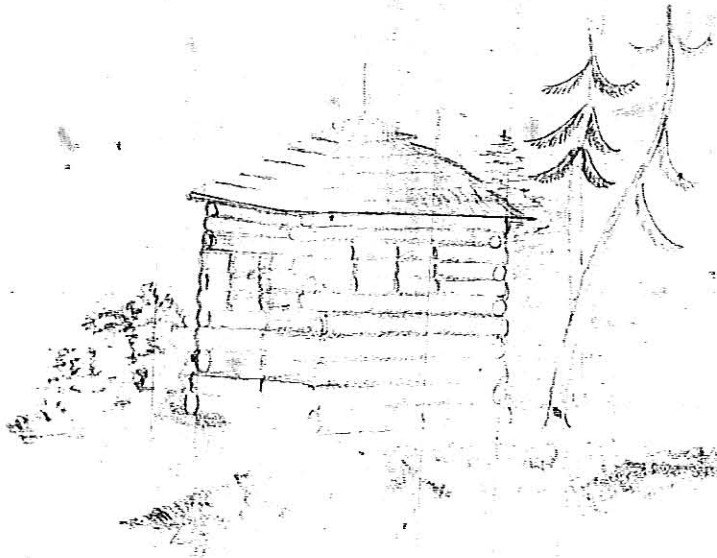

An earl
Settlers, wh
It is
ancestors an
place.

From th
baptismal r

Among
wherein ref
were Christ
Batdorf with
Walborn ind
missing data
Tulpehocken

Christ
may well ha
lay-minister

Herman
Church corn
hocken Chur



ZION'S
S

Introductory

An early Historic Church erected by many of those Tulpehocken Settlers, which records have been transmitted, relaid and retained. It is in this same church yard, that many of the earlier Walborn ancestors and their direct descendants found their final resting place.

From this church's early registries have come the birth and baptismal records of the Walborn Families of those early years.

Among the records made in the "Book of Bonawitz and Bonawitz" wherein reference is made Anna Eva Walborn born 1720, who's parents were Christian Wilhelm Walborn and his wife Catherine Elizabeth nee Batdorf with the reference as being that of Reverend Christian Walborn indicates that this bit of information may supply some of missing data that was lost in the Moravian occupation of the early Tulpehocken Church.

Christian Wilhelm Walborn, who was active in the early church may well have supplied the early church as supply pastor though a lay-minister.

Herman Walborn, brother of the above, from records later in the Church corner-stone laid 1746; had been Warden of the early Tulpehocken Church.

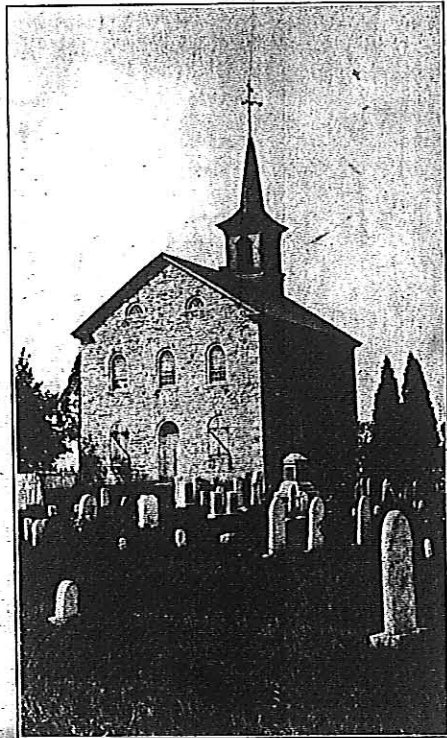

ZION'S EVANGELICAL LUTHERAN CHURCH
(Historic Reed's Church.)
Stouchsburg, Berks County, Penna.

(Photograph by H. S. Weber, Phila., Pa.)



CHRIST LUTH. CHURCH, STOUCHSBURG (35.)

CHRIST LUTHERAN CHURCH—First church built 1743. John Andrew Schulze twice governor of Pennsylvania was born here in the parsonage.

Introductory

BAPTISMAL RECORDS OF THE CHRIST LUTHERAN CHURCH
Stouchsburg, Pennsylvania
(Later Connotations given in parentheses.)

Parents:	Name:	1-Birth & 2-Baptism:	Sponsor:
Christian Wilhelm Walborn w-Catherine Elizabeth (nee Batdorfin)	-George Peter	-6/17/1744 7/8/1744	-Geo. Peter Batdorf Anna Elizabeth- Goldmanin
Christopher Knoebel w-Catherine Walborin	-George Peter	-2/17/1745 1745	-Geo. Peter Batdorf Maria Magdalena nee Walborin
Christopher Knoebel w-Catherine nee (Walborin)	-Catherine Elizabeth	-9/25/1748 10/20/1748	-Christian (Wilhelm) Walborn w-(Catherine Eli- zabeth nee Batdor- fin.)
John Nic. Kurz -Anna Elizabeth w-nee (Walborn-1739)	-John Christian	-8/25/1751 9/1/175 /	-Christian Walborn w-Catherine Eli- zabeth Batdorf
Christopher Knoebel w-Catherine nee (Walborin)	-Christian	-4/24/1755 6/15/1755	-Christian Walborn w-(Catherine- Elizabeth Batdorf)
Stephel Knoebel and Catherine	-Maria Margaret	-8/16/1758 9/31/1758	-Martin Walborn (1733)
Jacob Weiser and Elizabeth	-John Jacob	-9/5/1774	-Michael Walborn (1742) w-Catherine
Christian Emanuel Schulze w-Eva Elizabeth nee (Muhlenberg)	-Christina Salome	-5/3/1783	-Anna Christine Schultz -Mathew Reichard -Salome Reichardin -Martin Walborn (1733)

(Note-Christian Emanuel Schulze, was the son-in-law of the Reverend Henry Melchoir Muhlenberg and Anna Maria nee Weiser. Reverend Christian Emanuel Schulz served as pastor of the Christ-Lutheran Church from Dec. 1770 to March 1809. A son John Andrew Schutz was born in the Church Parsonage 7/19/1775, brother of Christina Salome, resided in Myerstown, Pa. and served as the Governor of Pennsylvania from 1823 to 1829.)

(Anna Maria Weiser born June 24, 1727 and was baptised by the Reverend William Christoph Birkenmeyer, Lutheran Minister, with sponsors - Nicolas Feg and wife. Her parents were Conrad Weiser and wife, Anna Eva; who were married in 1720. Conrad Weiser, early Pioneer, Interpreter, Magistrate and Churchman had lived among the Mohawk Indians in the family of Quaynant, Mohawk Chief. Here he learned the language of the Magnaisch and became an Interpreter. Conrad Weiser Jr. was born Nov. 2, 1696 in the country of Wuerttemberg, in the Magistracy of Herrenberg at the village of Aestaet. He was the son of John Conrad Weiser Sr. and wife Anna Magdalena, nee Ueblen-she having died May 1, 1709 leaving ten children. J. Conrad Weiser Sr. as widower, brought a part of children along with the Palatines immigration to America in 1710. Two of his sons; Christoph Frederick and George were bound out to the Governor of Long Island while Conrad Jr. chose to live with the Mohawk Indians. The Senior Conrad Weiser became active in helping the Palatine

Families es
He later di
Womelsdorf,
of Astlach,

Anna Maria
Henry Melch
beck, Hanov
Albany Town
parents of
Lutherans a
the father
tor of the
tirement he
as minister

John Peter
also ordain
the Protes
midist of
Forces, as
those in th

Christop F
located in
1736 and d
Elizabeth w
Anna Eliza
who died 6
daughter, I
and Anna E
Etschberge
married Ge
a fourth s
Spycker S
Spycker.

John Peter
1763 were
Maria, wif
unmarried;
Etchberger
Elizabeth
Pa. and we
daughter o
Rebecca Et
Fegley who

Introductory

Families establish their settlement in the Tulpenhocken Valley in 1717. He later died at his son - Conrad Weiser's Home on July 13, 1760 at Womelsdorf, Pa. His father Jacob Weiser was a magistrate in the village of Astlach, in the District of Bachnang of the county of Wuerttemberg.

Anna Maria Weiser born June 24, 1727 was later married to the Reverend Henry Melchoir Muhlenberg, who had been born September 6, 1711 at Reimbeck, Hanover, Germany. He came to America in 1742 and located at Albany Township and died at Trappe October 7, 1787. They were the parents of the Reverend Henry E. Muhlenberg, who ministered to the Lutherans at Lancaster, Pennsylvania. Reverend Henry E. Muhlenberg was the father of a son - the Reverend Henry A. Muhlenberg, who became pastor of the Trinity Lutheran Church at Reading, Pa; where upon his retirement he was elected to Congress and later sent by the United States, as minister to Austria.

John Peter Muhlenberg, a second son of Anna Maria (Weiser) Muhlenberg also ordained as a Lutheran minister, was later ordained as a priest in the Protestant Episcopal Church for a pastorate in Virginia. In the midst of the Revolutionary Conflict in 1775, he joined the American Forces, as captain to fight for the American cause. His statue is among those in the Statuary Hall, at the national capitol, Washington, D. C.

Christop Frederick Weiser, who had been bounded out by his father, later located in New Jersey; where a son - Jacob Weiser was born September 22, 1736 and died at Tulpehocken, Pa. January 1, 1808. His wife - Anna Elizabeth Weiser born July 15, 1740; died October 1, 1805. Jacob and Anna Elizabeth Weiser were the parents of a son Jacob born 9/5/1774, who died 6/30/1793 at the age of 18 yrs. 9 mo. and 3 weeks. One daughter, Mary Weiser married George Illig. Another daughter of Jacob and Anna Elizabeth Weiser, born 12/23/1763 was married to John Peter Etschberger Sr. John Peter Etschberger had had a sister, Elizabeth who married George Buckley; two other sisters - Barbara and Magdalena; and a fourth sister, Catherine Etschberger wife of Peter Spycker Jr. Peter Spycker Senior and a brother Benjamine Spycker, were sons of one John Spycker.

John Peter Etchberger and wife Elizabeth nee Weiser born December 23, 1763 were the parents of seven children: Elizabeth, wife of Jacob Stuart; Maria, wife of John Tice; Catherine, wife of John Brown; Jacob and John - unmarried; George Etchberger, who married Catherine Minnich and Peter Etchberger Jr. born Nov. 4, 1794, who was married April 8, 1821 to Elizabeth Walborn born Feb. 4, 1802. The family resided near Myrestown, Pa. and were the parents of six children. Elizabeth Walborn was the daughter of Leonard Walborn born 2/7/1771 (1-2-8-6-) and the mother Rebecca Etchberger, who married Daniel Fegley; the parents of William Fegley who was a research worker for the Berks County Historica Society.

Sponsor:
er Batdorf
abeth-
anin
er Batdorf
gdalena
Walborin
an (Wilhelm)
orn
erine Eli-
nee Batdor-
an Walborn
erine Eli-
Batdorf
an Walborn
erine-
th Batdorf)
Walborn
Walborn
erine
ristine
Reichard
Reichardin
Walborn
everend
d
ran
z was
Salome,
sylvania
e Reverend
ors -
fe, Anna
, Inter-
Indians in
anguage of
was born
y of Herren-
ad Weiser Sr.
709 leaving
rt of
1710. Two-
o the
the Mohawk
the Palatine

Introductory

BAPTISMAL RECORDS OF THE CHRIST LUTHERAN CHURCH,
Stouchsburg, Pennsylvania
(Later Connotations given in parentheses.)

Parents:	Name:	1-Birth & 2-Baptism:	Sponsor:
John (Adam) Walborn b-1717 w-Catherina (Kastnitz)	-John Andrew	-1/1/1745 3/1/1745	-John Andrew Kastnitz: Eliz. Margaret Walborn:
John Adam Walborn (b-1717) w-Catherine (Kastnitz)	-George Adam	-3/1/1746 3/3/1746	-Geo. Kastnitz Anna Maria
John Adam Walborn (b-1717) w-Catherina (Kastnitz)	-Christian	-3/12/1750 4/16/1750	-Christian Walborn w-(Elizabeth nee Batdorf)
John Adam Walborn (b-1717) w-(Catherina nee Kastnitz)	-Christina	- 1751 2/2/1752	-Christian Kastnitz Anna Walborn
John Adam Walborn (b-1717) w-(Catherina nee Kastnitz)	-Maria	-9/1/1756 10/19/1756	-George Conrad w-(Maria-Magdalena Walborn)
Jacob and Ester Etchberger	-Catherine	-2/21/1757 9/20/1757	-John Zoeller and wife.
(John) Adam Walborn w-Catherina nee (Kastnitz)	-Jacob	-4/4/1758 5/15/1758	-Jacob Albert and w-(Christina Walborn)
Leonard (b-1729) Walborn and w-Maria (Boffenberger)	-George Peter	-2/20/1759 3/14/1759	-John George Walborn (b-1738)
Martin Walborn & (b-1733) w-Maria (nee Leyin)	-Catherine	-9/20/1759 10/11/1759	-Christian Walborn and Leyin.
Christian & Barbara Walborn	-Christian	-4/15/1761 7/26/1761	-Christian Walborn (Sr.)
Christian Walborn-Michael w-Barbara (nee Koppenhoeff)	-Michael	-5/8/1763 5/23/1763	-Michael Koppenhoeff and wife.
Martin Walborn (b-1733) w-Maria (Ley)	-Maria Margaret	-5/28/1764 6/17/1764	-Nicolas Muller w-(Maria Catharina Walborn)
Herman Walborn (b-1735) w-Catherine nee (Brucker)	-Martin	-8/1/1764 8/19/1764	-Martin Walborn(1731) w-Maria (Ley)
Christian Walborn-Herman (1740) w-Barbara nee (Koppenhoeff)	-Herman	-8/14/1765 9/1/1765	-Herman Walborn(1735) w-(Catherine nee Brucker)
John George Walborn (1738) w-Catherine nee (Wingert)	-Maria Catherine	-12/29/1765 1/1/1766	-Lazarus Wingert and wife.

Herman W
(b-1735)
w-Cather
(Bruc)

John Geo
Walborn
w-Cathe

Christia
Walborn
w-Barba

Martin W
(1733)
w-Maria

Herman W
(1735)
w-Cathe

Michael
(1742)
w-Cathe

(John)Ge
Walborn
w-Cathe

Martin W
(1733 a
w-Margan

Michael
(1742)
w-Cathe

(John)Pe
Walborn
w-Marga

Michael
(1742)
w-Cathe

Martin W
(1733)
w-Marg

Christi
(1740)
w-Barb

Michael
(1742)
w-Cath

William
Magdal

Christi
(b-175
w-Cath
(Kop

Christi
w-Cath

Introductory

Herman Walborn (b-1735) w-Catherine nee (Brucker)	-Christian	-9/17/1766 10/23/1766	-Christian Walborn (1740) w-(Barbara nee Koppenhoeffer)
John George Walborn (1738) w-Catherine nee (Wingert)	-Christina	-9/11/1767 10/1/1767	-Martin Stupp and w-(Christina Elisabetha Walborn (b-4/8/1732)
Christian Walborn (1740) w-Barbara nee (Koppenhoeffer)	-Martin	-10/12/1767 12/25/1767	-Martin Walborn (1733) wife-(Maria Ley)
Martin Walborn (1733) w-Maria nee (Ley)	-Magdalena	-10/3/1768 10/24/1768	-Michael Zugh
Herman Walborn (1735) w-Catherine nee (Brucker)	-John George	-4/14/1769/ 5/7/1768	-Peter Conner and wife.
Michael Walborn (1742) w-Catherin	-Elizabeth	-9/17/1769/ 10/11/1769	-Unknown
(John)George Walborn (1738) w-Catherine nee (Wingert)	-Elizabeth	-11/28/1769 12/9/1769	-Peter Braun, w- (Maria Catherine Walborn, b-10/12/ 1734)
Martin Walborn (1733 and w-Margaretta nee (Ley)	-Leonard	-2/8/1771 3/11/1771	-Leonard Immel and wife.
Michael Walborn (1742) w-Catherine	-Anna Maria	-12/26/1771 1/1/1772	-Martin Stupp and wife. (Christina nee Walborn-1732)
(John)Peter Walborn (Ca-1735) w-Margarette	-John	-1/5/1772 1/23/1772	-John Shnee and wife.
Michael Walborn (1742) w-Catherine	-Anna Catherine	-3/12/1774 4/3/1774	-Jacob Weiser and wife.
Martin Walborn (1733) w-Margarette nee (Ley)	-Henry	-4/19/1775 5/24/1775	-Henry and Chris- tina Koppenhoeffer
Christian Walborn (1740) w-Barbara nee (Koppenhoeffer)	-Maria Barbara	-9/13/1775 9/28/1775	-Martin and Maria Barbara Botdorf.
Michael Walborn (1742) w-Catherine	-Eva Barbara	-11/25/1779 12/25/1779	-Nicholas and Barbara Goetz
William and Magdalena Etchberger	-Michael	-3/5/1784 4/11/1784	-John and Magdalena Seibert
Christian Walborn (b-1758) w-Catherine nee (Koppenhoeffer) (Koppenhoeffer)	-John	-10/4/1784 10/24/1784	-John Walborn (1761)
Christian Walborn w-Catherine nee (Koppenhäuser)*	-Christian	-10/1/1786	

Introductory

Michael Walborn (1742) w-(Catherine)	-Catherine Elizabeth	-6/11/1787 7/2/1787	-Peter and Elizabeth Etchberger
Christian Walborn (1758) w-Catherine nee (Koppenhoeffer)	-Elizabeth	-4/10/1789 5/10/1789	-Elizabeth Breitenbachen
John Walborn (1761) w-(Elizabeth nee Shutzen)	-John	-12/10/1790 12/18/1790	-Leonard Walborn (b-1771)
John Walborn (1761) w-Elizabeth nee (Shutzen)	-Catherine	-8/5/1792 9/9/1792	-John and Catherine Leitner
Christian Walborn (1758) w-Catherine nee (Koppenhoeffer)	-Catherine	-8/6/1794 9/9/1794	-Magdalena Walborn (1768)
John Walborn (1761) w-Elizabeth nee (Shutzen)	-Elizabeth	-1/8/1795 2/8/1795	-Phillip Breitenbch w-Catherine (nee (Walborn) (1759)
John Walborn (1761) w-Elizabeth nee (Shutzen)	-Peter	-6/17/1796 8/21/1796	-Peter and Elizabeth Schutz
Christian Walborn (1758) w-Catherinenee (Koppenhoeffer)	-Anna Marharett	-4/23/1797 6/11/1797	-David and Barbara Kilmer
John Walborn (1761) w-Elizabeth nee (Shutzen)	-Christian	-12/19/1798 2/3/1799	-Christian Walborn (1758) w-Catherine nee (Koppenhoeffer)
Leonard Walborn (1771) wife Catherine nee (Dieffenbach)	-John	-6/29/1799 7/21/1799	-Peter and (Hannah) Catherine Dieffenbach
John Walborn (1761) w-Elizabeth nee (Shutzen)	-Magdalena	-7/5/1800 8/31.1800	-Catherine Schaetzin (Schutzen)
Christian Walborn (1758) and w-Eva (Catherine nee Koppenhoeffer)	-Magdalena	-10/11/1800 10/20/1800	-Phillip Breitenbach w-Catherine (nee Walborn b-1759)
Leonard Walborn (1771) and w-Catherine nee (Dieffenbach)	-Elizabeth	-2/4/1802 3/3/1802	-Martin Walborn (1733) w-Maria nee (Leyin)
Leonard Walborn (1771) w-Catherine nee (Dieffenbach)	-Leonard	-5/4/1806 5/19/1806	-John and Elizabeth Immel w-nee (Dieffenbach)
Peter Etchberger (Weiser b-1740)	-George Phillip	-3/19/1807 5/3/1807	-Peter and Elizabeth Schutz

Leonard Walborn (1771) w-Catherine (Dieffenbach)

John Walborn (1790) w-Catherine (Hauert)

Leonard Walborn (1771) w-Catherine

John Walborn (1790) and w-Catherine

John Walborn (1790) and w-Catherine

Leonard Walborn (1771) wife Catherine

Peter Walborn (1796) and w-Elizabeth (Kitzmille)

Jacob Walborn (1794) w-Elizabeth (Royer)

Peter Walborn (1797) and w-Elizabeth

Christian Walborn (1798) and w-Catherine (Seltzer)

Peter Etchberger w-Elizabeth (Walborn)

Peter Walborn (1796) and w-Elizabeth (Kitzmille)

Christian Walborn (1797) and w-Catherine

John Walborn (1799) w-Susanna

Jacob Walborn (1794) w-Elizabeth (Royer)

Introductory

Eliza-berger	Leonard Walborn -Catherine (1771) _s w-Catherine nee (Dieffenbach)	-8/19/1811 9/27/1811	-John Walborn (1761) w-Elizabeth nee (Schutzen)
chen	John Walborn -Enoch (1790) w-Catherine nee (Hauert)	-9/11/1812 9/13/1812	-John Walborn (1761) w-Elizabeth nee (Schutzen)
alborn	Leonard Walborn -Peter (1771) w-Catherine nee (Dieffenbach)	-8/26/1813 9/21/1813	-Peter and Hanrah Livengood.
Catherine	John Walborn -Eliza (1790) and w-Catherine nee (Hauert)	-5/1/1814 5/29/1814	-Eliza Walborn
Walborn	John Walborn -Eli (1790) and w-Catherine nee (Hauert)	-2/5/1818 3/7/1818	-Michael Albert and w-Catherine nee (Walborn-1792)
reitenbch ne (nee (1759)	Leonard Walborn -Daniel (1771) wife Catherine nee (Dieffenbach)	-7/6/1818 8/3/1818	^z -John and Maria nee (Dieffenbach) Zimmerman
Eliza- tz	Peter Walborn -Edward (1796) and w-Elizabeth (Kitzmler)	-1/29/1820 4/7/1820	-John Walborn (1761) w-Elizabeth nee (Schutzen)
Barbara	Jacob Walborn -John (1794) w-Elizabeth nee (Royer)	-9/18/1820 11/22/1820	-Martin Walborn (1767) w-Anna Maria nee (Rohroer)
a Walborn	Peter Walborn -Isaac (1797) and w-Elizabeth (Kitzmler)	-8/10/1821 10/14/1820	-John Kitzmiller.
ne nee rhoeffler) l (Hannah) e Dieff-	Christian Walborn-John (1798) and w-Catherine nee (Seltzer)	-3/17/1823 4/21/1823	-John Walborn (1761) w-Elizabeth nee (Schutzen)
e n h)	Peter Etchberger -Prissilla w-Elizabeth nee (Walborn 1802)	-9/19/1823 11/9/1823	-Elizabeth Etchberger
Breiten-	Peter Walborn -Lovina (1796) and w-Elizabeth nee (Kitzmler)	-12/12/1823 5/7/1824	-John Walborn (1791) w-Catherine nee (Hanert)
ine (nee b-1759)	Christian Walborn-Edward (1797) and w-Catherine nee (Seltzer)	-5/25/1825 6/24/1825	-John and Rechina Seltzer
alborn	John Walborn -Daniel (1799) w-Susanna nee (Albright)	-9/19/1825 10/23/1825	-Leonard Walborn (1806)
nee	Jacob Walborn -Henry (1794) w-Elizabeth nee (Royer)	-8/29/1826 10/22/1826	-John Groff and w-Anna Maria nee (Walborn-1792)
Eliza- el ieffen-			
d h Schutz			

Introductory

Andrew Walborn -Evalina (1804) w-Catherine nee (Kline)	-1/26/1827 4/8/1827	-Maria Kline	William (1816) w-Sara Ritter
Christian Walborn-Calina (1798) and w-Catherine nee (Seltzer)	-9/13/1827 10/6/1827	-Michael and Lydia Botdorf.	Peter W (1813) w-Lydi
Andrew Walborn -Calina (1804) w-Catherine nee (Kline)	-10/16/1829 1/1/1830	-Peter Etchberger w-Elizabeth nee (Walborn-1802)	Levi Et w-Sall nee Co
George Walborn -Henry (1809) and w-Elizabeth nee (Batdorf)	-1/15/1830 4/3/1830	-Henry Walborn (1775) w-Anna nee (Straack)	Henry W (1826) w-Sili
Andrew Walborn -Susan (1804) and w-Catherine nee (Kline)	-1/14/1831 5/23/1831	-Elizabeth Kline	Edward (1820) w-Eliz
Christian Walborn-Lovins (1798) and w-Catherine nee (Seltzer)	-4/2/1830 4/30/1830	-Christian Spangler w-Catharine nee (Walborn-1792)	Henry W (1821) w-Leah
Christian Walborn-Augustina (1797) and w-Catherine nee (Seltzer)	-7/13/1833 8/31/1733	-Peter Walborn (1796) and w-Elizabeth nee (Schutzen)	John Wa (1820) w-Pris
Daniel Walborn -Elvina (1818) and w-Lydia nee (Zerby)	-11/3/1833 4/13/1834	-Elvina Weis	Jonatha (1823) w-Mari (Kurr)
Christian Walborn-Malindia (1798) and w-Catherine nee (Seltzer)	-1/31/1839 5/13/1839	-Henry Erdnitz (Edris) w-Margaret (Mag- dalena Walborn- 1800)	Levi Et w-Sall nee Sn
John Walborn -Henry Jacob (1820) and w-Prissilla nee (Kurr)	-10/6/1839 10/27/1839	-Jacob Walborn (1794) w-Elizabeth nee (Royer)	William (1816) w-Lydi
Christian Walborn-Parasonica (1798) and w-Catherine nee (Seltzer)	-5/11/1840 7/4/1840	-John Walborn (1800) w-Catharine nee (Walborin)	Edward (1820) w-Eliz
William Walborn -Israel (1816) and w-Lydia nee (Ritter)	-2/25/1842 4/9/1842	-(George) Peter Walborn (1781) w-Christina nee (Zeigler)	Henry W (1821) w-Lydi
Daniel Walborn -William Andrew (1818) and w-Lydia nee (Zerby)	-12/28/1842	-Andrew Walborn (1804) and w-Catharine nee (Kline)	Heneric (1775) w-Anna (Straa
Franklin -Ezra Peter Etchberger w-Elizabeth nee (Snyder)	9/20/1843 11/9/1843	-Parents	Heneric (1775) w-Anna

Introductory

William Walborn (1816) and w-Sarah (Lydia nee Ritter)	-Malindia	-10/15/1844 1/1/1845	-Jacob Subert (Seibert) w-Anna Maria nee (Walborn-1819)
Peter Walborn (1813) w-Lydia nee (Zoeller)	-Edward Zeller	-11/27/1845 12/26/1845	-Elias and Cathariné Gerhart
Levi Etchelberger w-Sally (Sarah nee Conrad)	-Maliza	-1/31/1846 4/19/1846	-Prissilla Etchelberger
Henry Walborn (1826), and w-Silica nee (Trion)	-Jacob Trion	-8/19/1846 9/27/1846	-Jacob and Silica Trion
Edward Walborn (1820) and w-Elizabeth nee (Levorgood)	-George Andrew	-9/10/1846 12/20/1846	-Parents.
Henry Walborn (1821) and w-Leah nee (Behney)	-Isabella	-10/28/1846 1/24/1847	-Parents
John Walborn (1820) and w-Prissilla nee (Kurr)	-Emilina Regina	-12/24/1846 2/28/1847	-Regina Corn
Jonathan Walborn (1823) and w-Maria nee (Kurr)	-Miranda Elizabeth	-1/17/1847 2/28/1847	-John Walborn (1800) w-Catharine nee (Walborn)
Levi Etchberger w-Sally (Sarah nee Snyder)	-William Jonathan	-8/14/1847 10/17/1847	-Peter Etchberger w-Elizabeth nee (Walborn-1802)
William Walborn (1816) and w-Lydia nee (Ritter)	-Rebecca Elizabeth	-10/20/1848 12/10/1848	-Elizabeth Leckner
Edward Walborn (1820) and w-Elizabeth nee (Levergood)	-Emiliza	-3/3/1849 4/6/1849	-Sarah Lebengood
Henry Walborn (1821) and w-Leah nee (Behney)	-Salica	-3/17/1849 6/3/1849	-Parents.
Edward Walborn (1820) and w-Elizabeth nee (Levorgood)	-Henrietta	-2/22/1851 3/7/1851	-Lydia Lebengood
Henry Walborn (1821) w-Lydia nee (Ritter)	-John William	-10/3/1851 12/14/1851	-Parents
Henerich Walborn (1775) and w-Anna nee (Straach)	-Maria Catherine	-10/2/1804 11/3/1804	-Martin Walborn (1733) and w-Maria Margaret (nee-Leyin)
Henerich Walborn (1775) and w-Anna nee (Straach)	-John George	-1/23/1809 2/21/1809	-Christian Walborn (1740) and 2nd w-Elizabeth.

Introductory

Leonard Walborn -Ester (1771) and w-Catherine nee (Dieffenbach)	-5/29/1809 6/25/1809	-John Breitenbach and Ester Dieffenbach
John Walborn -Sarah (Anna) (1761) and w-Elizabeth nee (Schutzin)	-1/24/1810 2/2/1810	-Henerich Walborn (1775) and w-Anna nee (Straach)
Peter Etschberger-Levi w-Elizabeth nee (Walborn-1802)	-5/6/1826 6/3/1826	-Andreas Walborn (1804) and w-Catherine nee (Kline)
John Walborn -Jonas (1784) and w-Susanna nee (Sip)	-6/10/1827 7/8/1827	-George and Catherine Scharf. (nee-Walborn 1794)
John Walborn -Carolina (1784) and w-Susanna nee (Sip)	-1/28/1831 2/13/1831	-Catherine Sip
Leonard Walborn -Peter Israel (1806) and w-Maria nee (Walborn)	-5/26/1832 6/17/1832	-Peter Etschberger w-Elizabeth nee (Walborn)
George Walborn -Catherine (1809) w-Elizabeth nee (Batdorf)	-8/10/1832 10/15/1832	-John and Catherine Batdorf.
John Walborn -Elizabeth (1784) and w-Susanna nee (Sip)	-4/23/1833 6/17/1833	-John Frantz and w-Anna Maria nee (Walborn)
Leonard Walborn -Immanuel (1806) and w-Maria nee (Walborn)	-7/4/1834 7/9/1834	-Parents)
John Walborn -Peter (1799) and Franklin w-Susuanna nee (Albright)	-7/6/1834 7/9/1834	-Peter Walborn (1813)
Leonard Walborn -William Andrew (1806) and w-Maria nee (Walborn)	-9/14/1836 2/8/1837	-Andreas Walborn (1804) and w-Catherine nee (Kline)
John Walborn -Rebecca (1799) Christina w-Susanna nee (Albright)	-9/21/1837 11/6/1837	-Benjamine Batdorf w-Ester nee (Walborn-1809)
Peter Walborn -Noah Peter (1813) and w-Lydia nee (Zeller)	-11/18/1842 12/25/1842	-Peter Etschberger w-Elizabeth nee (Walborn)
John Walborn -Emma Prisilla (1800) and w-Catherine nee (Walborn)	-3/22/1846 4/10/1846	-John Walborn (1820) and w-Prisilla nee (Kurr)
Dr. Isaac Walborn-Samuel Peter (1820) and w-Maria Rebecca nee (Leimbach)	-4/17/1850 5/21/1850	-Parents.
Carolina-Geboren -William Penn Walborn (1831)	-7/5/1855 3/5/1856	-Parents.

Dr. Isaac
(1820) an
w-Maria R

Dr. Isaac
(1820) an
w-Maria R

Dr. Isaac
(1820) an
w-Maria R

Dr. Isaac
(1820) an
w-Maria R

Dr. Isaac
(1820) an
w-Maria R

Introductory

Dr. Isaac Walborn-Mary Jane (1820) and w-Maria Rebecca nee (Leimbach)	-10/3/1856 11/3/1856	-Parents.
Dr. Isaac Walborn-John Calvin (1820) and w-Maria Rebecca nee (Leimbach)	-2/14/1858 5/21/1858	-Parents.
Dr. Isaac Walborn-Ellenora (1820) and Catherine w-Maria Rebecca nee (Leimbach)	-5/5/1859 7/31/1859	-Parents.
Dr. Isaac Walborn-George (1820) and Leimbach w-Maria Rebecca nee (Leimbach)	-2/5/1861 5/5/1861	-Parents.
Dr. Isaac Walborn-Anna Maria (1820) and w-Maria Rebecca nee (Leimbach)	-10/28/1862 6/15/1863	-Parents.

enbach

alborn

lborn

e nee

Scharf.
rn 1794)

Sip

hberger
h nee

atherine

z and
ia nee

orn

lborn
e nee

Batdorf
ee
809)

hberger
h nee

orn
l
a nee

Introductory

BAPTISMAL RECORDS OF THE REHRERSBURG LUTHERAN CHURCH
Rehrersburg, Pa.
(Later connotations given in parentheses.)

Parents:	Name	1-Birth & 2-Baptism:	Sponsors:
Christian Walborn (1746) and w-(Barbara, nee Koppenhauer)	-John Henry	-5/7/1772 5/31/1772	-Henry Bardoff and wife.
John George Ansbaugh and wife.	-Christian	-3/26/1773 4/4/1773	-Christian Walborn (1740) and w-(Barbara nee Koppenhauer)
George Berry and wife:	-Mary Barbara	-12/20/1777 4/5/1778	-Christian Walborn (1740) and w-(Barbara nee Koppenhauer)
Nicolas and Barbara Goetz	-John Jacob	-2/24/1780 3/28/1780	-Michael Walborn (1742) w-Catherine
Michael and Catherine Wolf	-Catherine	-6/30/1781 7/16/1781	-Christian Walborn Catherine Walborn
Jacob and Catherine Schwitzer	-Mary Elizabeth	-2/17/1782 5/31/1782	-Christian Walborn (1740) and w-Mary Barbara nee (Koppenhauer)
George and Mary Dorteia Battorf	-Christian	-1/29/1783 7/6/1783	-Christian Walborn (1740) and w-Barbara nee (Koppenhauer)
George and Catherine Weil	-Barbara	-7/8/1783 7/11/1783	-Christian Walborn (1740) and w-Barbara nee (Koppenhauer)
Martin Walborn (1767) and w-Mary nee (Royer)	-Anna Mary	-5/15/1791 6/17/1791	-Christian Walborn (1740) and w-Elizabeth (2nd. wife)
Martin Walborn (1767) and w-Mary nee (Roehrer)	-Jacob	- 2/27/1794	-Jacob Roehrer and w-Anna Mary
Henry Walborn (1772) and w-Catherine nee (Muller)	-Anna Mary	- 11/24/1794	-Martin Walborn (1767) and w-Mary nee (Roehrer)
Jacob and Elizabeth Artz	-John	- 4/15/1796	-Michael Walborn (1742) and w-Catherine
Balthesar and Salome Lesch (Loesch)	-Jonathan	-11/26/1796 1/8/1797	-Martin Walborn (1767) and w-Anna Maria nee (Roehrer)

John Pfeife

John Jacob
and Cather

Peter Lenic
w-Christin
(Walborn-1

Leonard and
Elizabeth

Henry Walbo
(1772) and
w-Catherin

Jacob and
Eva Mayer

Martin Walk
(1767) and
w-Mary nee
(Roehrer)

Henry Walbo
(1772) and
w-Catherin

Baltheser a
Salome Les

Jacob and
Susanna S

John Lenig
w-Catherin

George and
Margaret

Jacob and
Elizabeth

Jacob and
Philipena

Introductory

John Pfeifer	-Elizabeth	-7/29/1797 8/20/1797	-Christian Walborn (1740) and w-Elizabeth (2nd. wife)
John Jacob and Catherine Miller	-Anna Mary	-9/3/1797 10/15/1797	-Henry Walborn (1772) w-Mary Catherine nee-(Muller)
Peter Lenich w-Christina nee (Walborn-1776)	-John Jacob	-10/27/1797 11/26/1797	-Martin Walborn (1767) w-Anna Mary nee- (Roehrer)
Leonard and Elizabeth Miller	-Peter	-11/14/1797 3/4/1798	-Henry Walborn (1772) w-Mary Catherine nee-(Muller)
Henry Walborn (1772) and w-Catherine nee (Muller)	-Henry	-7/9/1798 8/5/1798	-Christian Walborn (1740) and (2nd.) wife-Elizabeth.
Jacob and Eva Mayer	-Jacob	-4/18/1799 5/26/1799	-Henry Walborn (1772) w-Mary Catherine nee (Muller)
Martin Walborn (1767) and w-Mary nee (Roehrer)	-John	-10/13/1800 12/23/1800	-Henry Walborn (1772) w-Mary Catherine nee-(Muller)
Henry Walborn (1772) and w-Catherine nee (Muller)	-Jonathan	-9/17/1801 10/11/1801	-Peter Lenig and w-Christina nee (Walborn-1776)
Baltheser and Salome Lesch	-John	-9/7/1804 10/7/1804	-Martin Walborn (1767) w-(Anna Maria nee Roehrer)
Jacob and Susanna Snyder	-Anna Maria	-3/10/1805 6/3/1805	-Henry Walborn (1772) w-Maria Catherine nee (Muller)
John Lenig w-Catherine	-John	-3/31/1805 6/30/1805	-Martin Walborn (1767) w-Anna Mary nee (Roehrer)
George and Margaret Deck	-Henry	-3/19/1806 4/20/1806	-Henry Walborn (1772) w-Mary Catherine nee-(Muller)
Jacob and Elizabeth Klueger	-Joseph	-10/7/1805 6/1/1806	-Henry Walborn (1772) w-Catherine nee (Muller)
Jacob and Philipena Bender	-John William	-11/13/1807 4/3/1808	-Henry Walborn (1772) w-Mary Catherine nee-(Muller)

Introductory

Martin Walborn (1767) and w-Anna Mary nee (Roehrer)	-Jonathan	-9/12/1808 10/15/1808	-Gottfried Roehrer and wife.	Conrad Vo and w- Catherin
George D. and Barbara Schneider	-Isaac	-1/19/1809 3/12/1809	-Henry Walborn (1772) w-Mary (Catherine nee (Muller))	Peter and Elizabet
Henry and Mary Metz	-Isaac and Adam	-10/15/1808 4/9/1809	-Henry Walborn (1772) and wife: Peter Metz both.	(Geo.) Pe Walborn w-Christ
Mischael and Barbara Metz	Elizabeth	-7/14/1808 1/9/1810	-Henry Walborn- (1772) w-Catherine nee- (Muller)	Martin Wa (1778) a w-Barban
John and Catherine Mueller	-Catherine	-2/5/1811 4/7/1811	-Henry Walborn (1772) w-(Catherine nee- Muller)	John Walb (1800) a w-Cather (Walborn
John and Catherine Krist	-Henry	-4/23/1812 8/16/1812	-Martin Walborn (1778) w-Barbara	John Gro w-Anna M nee (Wa
Andres Carlot w-Anna Mary nee (Walborn)	-Catherine	-8/19/1812 9/29/1812	-Christian Walborn (1740) and (2nd. w-Elizabeth) ²	John Gro w-Anna M nee (Wa
Martin Walborn (1778) and wife Barbara	-George Peter	-4/4/1815 6/5/1815	-(Geo.) Peter Wal- born (1781) and w-Christina nee (Zeigler)	Andrew G w-Anna M (nee Wal
George Kohel and wife.	-Lusetta	-11/28/1813 2/13/1814	-Henry Walborn (1772) w-Catherine nee (Muller)	John Wal (1800) a w-Cathe
(Geo.) Peter Walborn (1781) and w-Christina nee (Zeigler)	-Elizabeth	-2/5/1814 2/27/1814	-Parents	Jacob an Elizabe
Gottfried and Elizabeth Roehrer	-John	-4/8/1815 4/13/1815	-Martin Walborn (1767) w-Anna Mary nee (Roehrer)	John Wal (1800) w-Cathe
H. Henry and Mary Scriba	-Mary Scharlotte	-9/11/1814 1/1/1815	-(Geo.) Peter Wal- born (1781) and w-Christina nee (Zeigler)	Jacob Sc w-Cathe nee (Wa
Martin Walborn (1778) and w-Barbara	-Julianna	-8/29/1816 9/22/1816	-Daniel Hoffman and w-Barbara.	David an Margare
(George) Peter Walborn and w-Christina nee (Zeigler)	-John William	-3/7/1816	-Parents	John Wal (1800) w-Cathe nee-(Wa
(Geo.) Peter Walborn w-Christina nee (Zeigler)	-Anna Mary	2/22/1819 3/21/1819	-Parents	

Introductory

Conrad Vogelmann and w- Catherine nee (Walborn)	-Jonathan	-8/15/1820 9/3/1820	-Martin Walborn (1767) w-Anna Mary nee (Roehrer)
Peter and Elizabeth Zerben	-Peter	-11/21/1820 12/24/1820	-(Geo.) Peter Wal- born (1781) and w-Christina nee- (Zeigler)
(Geo.) Peter Walborn (1781) and w-Christina nee (Zeigler)	-Henry	-4/27/1821 4/30/1821	-Parents
Martin Walborn (1778) and w-Barbara	-Rebecca	-3/3/1822 4/8/1832	-Rebecca Miller
John Walborn (1800) and w-Catherine nee (Walborn)	-Jonathan	-12/13/1823 1/19/1824	-Martin Walborn (1767) w-Anna Mary nee (Roehrer)
John Groff w-Anna Mary nee (Walborn)	-Mary Anna	-12/12/1823 3/14/1824	-Martin Walborn (1767) w-Mary (nee Roehrer)
John Groff w-Anna Mary nee (Walborn)	-Jacob	-9/9/1817	-Jacob Walborn (1794) w-Elizabeth nee (Royer)
Andrew Gerloff w-Anna Mary (nee Walborn)	-Mary	-2/9/1825 4/25/1825	-Henry Walborn (1775) w-Anna nee (Straack)
John Walborn (1800) and w-Catherine nee (Walborn)	-Catherine Anna	-12/13/1826 1/28/1827	-Henry Walborn (1775) w-Anna nee (Straack)
Jacob and Elizabeth Sengel	-Jared	-1/26/1828 3/9/1828	-John Walborn (1800) w-Catherine nee (Walborn)
John Walborn (1800) and w-Catherine nee (Walborn)	-Mary	-7/29/1829 9/6/1829	-John Groff w-A. Mary nee (Walborn)
Jacob Schumm w-Catherine nee (Walborn-1808)	-Henry	-7/20/1830 8/22/1830	-(Geo.) Peter Wal- born (1781) and w-Christina nee (Zeigler)
David and Margaret Diefenbach	-Samuel	-4/2/1831 5/22/1831	-Jacob Walborn (1794) w-Elizabeth nee (Royer)
John Walborn (1800) and w-Catherine nee-(Walborn)	-Elizabeth	-5/4/1832 6/11/1832	-George Walborn (1809) w-Elizabeth nee (Batdorf)

Introductory

John Walborn (1800) and w-Catherine nee (Walborn).	-Luzetta	-4/6/1835 5/24/1835	-Jacob Walborn (1794) w-Elizabeth nee (Royer)
Philip and Elizabeth Zeigler	-Hanna	-9/10/1834 6/4/1835	-Jacob Walborn (1794) w-Elizabeth nee (Royer)
Benjamin and Elizabeth Schafer	-George	-12/13/1834	-(Geo.) Peter Walborn (1781) and w-Christina nee (Zeigler)
John Walborn (1800) and w-Catherine nee-(Walborn	-Serena	-3/25/1839	-Catherine Walborn
George Walborn (1809) and w-Elizabeth nee (Batdorf)	-Elizabeth	- 11/12/1843	
Henry Walborn (1826) and w-Selisa nee (Tryon)	-Mary Sibilla	-9/25/1850	-Parents.
Michael and Catherine Reith (Reed)	-Ezra Biegler	-8/9/1851	-Henry Walborn

(From the Rehrersburg Lutheran Church Records:)
(Following pages returning to other church records of Lebanon and
Dauphin Counties for corresponding earlier records.)

BAPTISMAL RECORDS FROM HOST REFORMED CHURCH:

Peter Hey w-Susanna	-Henrich	-6/28/1810 2/15/1810	-Henry Walborn (1772) w-Catherine nee (Muller)
Johannes Pieffer w-Elizabeth	-Magdalena	-6/29/1811 7/28/1811	-Johannes Walborn (1761) w-Elizabeth nee (Schutzin)
Peter Walborn (1813) and w-Lydia nee (Zellers)	-Emma Leivena	-9/27/1854 11/19/1854	-David and Leivena Dundore

BAPTISMAL RECORDS FROM FRIEDENS LUTHERAN CHURCH
Myerstown, Pa.

Christian Walborn (1786) and w-Catherine nee (Wenrick)	-Christian (Daniel)	-6/17/1813 7/18/1813	-Christian Walborn (1758) w-Catherine nee (Koppenhauer)
Christian Walborn (1786) and w-Catherine nee (Wenrick)	-Noyia (Sophia)	-4/23/1815 5/20/1815	-Christian Walborn (1758)
(Christian) George Walborn (1778) w-Anna (Margaret nee Linder)	-Margaretha	-4/12/1817 8/10/1817	-Parents
(Christian) George Walborn (1778) w-Anna (Margaret nee Linder)	-Wilhelm	-1/25/1819 10/3/1817	-Willaim

To the Honourable Bench

Whose names are hereunto subscribed, being inhabitants of the Township of Oley, and having no Road as yet established amongst us, but near conveniences, and a great part of it laid out, and hereby petitioned Road is naturally designed to will be no opposition made in laying of it out.

Wherefore we your Petitioners humbly request Order a High Road to be laid out, Beginning at the at Tolpocoase, and to end in a High Road, at near George Booners Mill in Oley. And your petitioners shall ever pray &c.

Witness my hand

Benjamin Moore

Isaac Wiseman

John Collins

Joseph ...

Jonathan ...

George Edwards

William Roberts

Peter ...

...

...

...

...

...

...

...

...

...

...

...

...

...

Benjamin Moore

Isaac Wiseman

John Collins

Joseph ...

Jonathan ...

George Edwards

William Roberts

Peter ...

...

...

...

...

...

...

...

...

...

...

...

...

...

...

...

...

...

...

...

...

...

...

...

...

Inhabitants of the Township of Oley, and having no Road as yet established amongst us, but near conveniences, and a great part of it laid out, and hereby petitioned Road is naturally designed to will be no opposition made in laying of it out.

Wherefore we your Petitioners humbly request Order a High Road to be laid out, Beginning at the at Tolpocoase, and to end in a High Road, at near George Booners Mill in Oley. And your petitioners shall ever pray &c.

Benjamin Moore

Isaac Wiseman

John Collins

Joseph ...

Jonathan ...

George Edwards

William Roberts

Peter ...

...

...

...

, & 328

er to

The Following is an Anglicization of the previous original record.

September, 1727

To the Honorable Bench.

We whosenames are hereunto subscribed, ye inhabitants of ye North west parts of Township of Oley, Tolpehocken, and parts adjacent. Having no Road as yet established amongst us, by means whereof we suffer diver inconveniences and a great part of ye land at present not Settled, though which ye hereby petitioned road is naturally designed to go by means of whereof there will be no opposition made in ye laying of it out.

Wherefore, we your Petitioners humbly request that you will be pleased to order a High road to be laid out. Beginning at the Lutheran Meeting House at Tulpehocken to end in the high road, at ye Quakers Meeting House near George Boone's Millin Oley.

And your petitioners shall ever pray.

Frederick Schaeffer
Adam Lish,
N. Nevis,
Nicholas Rienr,
Mardey Stub (Stupp), (Stibe)?
Anthonn Schadt,
Jacob Korbell,
Johan Henrich Schnchezt,
Nicholas Schaeffer,
Michael Ernst Herjer,
Johannes Christman,
Stephan Wasseicheidt,
Adam Walbornn,
Jacob Kobit,
George Lish, (Loesch)?
Abraham Link,
Nicholas Rull,
Conrad Diffenbach,

Petter Klub, (Klob)?
Sebastian Fisher,
Lenhart Riet, (Rieth)?
Jasper Riet, (Rieth)?
Martin Battdorff,
Lenhart Feg,
Phillip Braun,
Martin Zarben,
Michael Aenrich,
Johan Entenfelt,
Benjamine Boone,
Isaac Wiseman,
John Collins;
Joseph Baker,
Jonathan Baker,
Hugh Edward,
William Roberts,
Peter Hilton

1-.....

1-1-.....

1-2-.....

1-3-.....

1-4-.....

1-5-.....

1-6-.....

1-1-1-.....

1-1-2-.....

1-1-3-.....

1-1-4-.....

- 1-.....Hans Adam Walborn and wife-Anna Elisabetha nee
Feg of Idar, Germany: Listed as a tenant
farmer living in a section of the Rhine
valley, known as the Palatinatr on land of
Egydius Sartroius. Listed as a family head,
among the 30,000 German Refugees that ar-
rived in New York State in 1710. Served
with General Nicholson at Montreal. On
July 26, 1711, Hans Adam Walborn was among
the list of Palatine Volunteers in the
Annesburg, and Queensbury Expedition ag-
ainst Canada. Listed in New York State as
parents of six children. Hans Adam or John
Adam Walborn was still living in 1741 at
the Tulpehocken Settlement.
- 1-1-.....Andreas (David Walborn b-ca 1690; who in
early 1717 in the company of J. Conrad
Weiser, Geo. Reith and others appeared
in the Tulpehocken Valley. Listed in
1711 as above 21 yrs. in N. York im-
campment. From the History of Dauphin
Co., by Keiker Gr. 974818 K 16, -a peti-
tion of Inhabitants - of Ye'Nord Ireland-
to be Govern of; in March 16, 1718; with
one David Walborn and James Forsaith as the
Signers: Very probably referring to one
Andreas Walborn.
Andreas Walborn living on the outskirts of
the Tulpehocken Settlement, appears to have
been the parent of four sons, two of which
are later recorded by the early Tulpehocken
Church.
- 1-2-.....Christian Wilhelm Walborn b-ca Apr. 1692
- 1-3-.....Anna Christina Elisabetha Walborn b-11/24/1700
at Nassa, Weisenbach, Germany. Bapt. 7/29/
1703. Died at Tulpehocken, Pa. 12/17/1782
Married in New York State to one-John George
Loesch. Parents of a large family of chil-
dren.
- 1-4-.....Maria Elisabetha Walborn b-1696, and Bapt. 10/
25/1696 at Wiesbaden, Germany. Married one
Martin Batdorff.
- 1-5-.....Johann Hermann Walborn b-Aug. 1707 and Bapt. 1/
29/1708 at Weisenbaden, Germany.
- 1-6-.....Maria Cathrina Walborn b-ca 1709 Married 10/6/
1730 to Peter Schell by Rev. John Casper
Stoever (Ref: Schell Genealogy).
- 1-1-1-.....Daniel Walborn b-1733
- 1-1-2-.....John Peter Walborn b-ca 1734
- 1-1-3-.....Major Walborn - Served in 2nd. Pa. Reg.
promoted to 1st. Lieutenant. 1/20/1776 and
killed at Paoli of 9/20/1777
- 1-1-4-.....Samuel Walborn b-? A Revolutionary War Soldier
buried in Brown Co., O. (suggests only this
connection)

Jahrgang: 1696
Reg.-Nr.: 46

A u s z u g
aus dem Kirchenbuch der Getauften
der Evangelischen Gemeinde in Wiesbaden

Den 25. October 1696 haben Joh. Adam W a l d b o r n, Tagelöhner
allhier und seine Hausfrau Anna Elisabetha eine junge Tochter
taufen lassen, welche ist genand worden

----- Maria Elisabetha -----



Für die Richtigkeit des Auszuges:
Wiesbaden, den 21. April 1969

[Signature]
Kirchenamtsrat als Kirchēnbuchführer

Gebühr: DM 2.--

Extract from parish-register of the baptized of the evangelic
community of Wiesbaden.

On the 25th Oct. 1696 Joh. Adam W a l d b o r n, day-laborer,
and his wife Anna Elizabetha had a young daughter baptized,
who has been named
Maria Elisabetha.

for the correctness of the copy:

.....

chairman of the consistory
(keeper of the parish register)

A u s z u g

aus dem Kirchenbuch der Getauften
der Evangelischen Gemeinde in Wiesbaden

Den 29. Julius 1703 haben Johann Adam W a l l b o r n, Hofmann
im Schützenhof und seine ehel. Hausfrau Anna Elisabetha eine junge
Tochter taufen lassen welche

Den 29.
Hofmann
taufen l

----- Christina Elisabetha -----
ist genannt worden.



Für die Richtigkeit des Auszuges:
Wiesbaden, den 21. April 1969

[Signature]
Kirchenamtsrat als Kirchenbuchführer

Gebühr: DM 2.--

Gebühr

Extract from the parish-register of the baptized of the evangelic
community of Wiesbaden.

Extr
evan

On the 29th July 1703 Johann Adam Wallborn, keeper of the
Schützenhof and his wife Anna Elisabetha had a young
daughter baptized, who has been named:
Christian Elisabetha.

on t
and
who

for the correctness of the copy
.....
chairman of the consistory
(keeper of the parish register)

Jahrgang: 1708

A u s z u g
aus dem Kirchenbuch der Getauften
der Evangelischen Gemeinde in Wiesbaden

Den 29. Januarius 1708 haben Johann Adam W a l l b o r n, hiesiger Hofmann und seine ehel. Hausfrau Anna Elisabetha einen jungen Sohn taufen lassen, welcher ist genand worden

----- Johann Hermann -----



Für die Richtigkeit des Auszuges:
Wiesbaden, den 21. April 1969

[Signature]
Kirchenamtsrat als Kirchenbuchführer

Gebühr: 2.-- DM

Extract from the parish-register of the baptized of the
evangelic community of Wiesbaden.

on the 29th January Johann Adam W a l l b o r n, local farmer,
and his wife Anna Elisabetha had a young son baptized,
who has been named:

Johann Hermann

for the correctness of the copy

- 1- Martin Batdorff b. ca Sept. 1698 in Palatine, Germany; arrived in New York State on June 10, 1710 along with widowed mother and Anna Batdorff and one sister-Catharina Elisabetha Batdorff, who was married 1717 in New York State to one Christian Wilhelm Walborn. On June 9, 1717- Martin Batdorff and Maria Elisabetha Walborn were recorded as sponsors at Schoharie, N. Y. to the baptism of Maria Elisabetha Ohrendorf born June 1, 1717; the daughter of Henrich and Anna Margaretha Ohrendorf. (Anna Margaretha Ohrendorf may have been the widowed mother of Martin Batdorff) The father - John Jacob (Peter Batdorff died before the family had reached the shores of America.
- 1-4- (Walborn) Martin Batdorff married Maria Elisabetha Walborn b-1696, the daughter of Johann Adam Walborn and wife Anna Elisabeth nee Feg. Mr. Batdorff was still living in Berks County, Pa. b-2/20/1782 and was the father of 9 children:
- 1-4-1- Herman Batdorff b. ca-1718 in Scholarie, N. Y. and d-before 1763 in Heidelberg Twp. of Tulpehocken, Pa. Married 1st. to Maria Barbara Anspach, d/o Balthasar Anspach and wife Anna Maria Reith. Married 2nd. to Catharine Elizabeth Rith, d/o Casper and Anna Marguretta Rith.
- 1-4-2- John Adam Batdorff b. ca-1720 & d-11/10/1757: married 1745 to Anna Elizabeth Zeller, d/o John Henry Zeller. Parents of seven children.
- 1-4-3- Anna Eva Batdorff b. ca-1722 w/o-Jacob Weiser
- 1-4-4- Christian Batdorf b-1724, d-5/16/1781 burial in the Christ's Lutheran Church Cem. Tulpehocken, Pa. m-to Eva Regina Karnitz Parents of 4 sons and _ daughters.
- 1-4-5- Martin Bartdorff b. ca-1726 & d-; married to Barbara Elizabeth Saltzgerber, d/o Andrew Saltzgerber
- 1-4-6- Maria Margaretha Batdorff b-10/10/1729 & d-12/22/1772 married 1/29/1749 to John Weiser, nephew to Conrad Weiser: They were the parents of 12 children.
- 1-4-7- Peter George (George Peter) Batdorff b. ca-1730 & d.ca-1792 married 11/1/1748 to - Eva Elizabeth Reith (d/o Peter Reith) she died 1/31/1773. Mr. Batdorff remarried Anna Elizabeth: Father of eleven children:
- 1-4-8- Henry Batdorff b-1732 and d-8/15/1808: married to Anna Maria nee Saltzgerber: d/o Andrew Saltzgerber Parents of eight children.
- 1-4-9- Catharina Walborn Batdorff b- married to one Christian Noecker. b- & d-June 1809 in Heidelberg Twp. Lebanon Co. Pa. leaving wife and nine children Elizabeth w/o John Markely - Catherine w/o Christian Artz - Christapher; Henry, Benjamine, Maria, w/o William Walker - Christina w/o Geo. Wetherholt: Christian Jr.
- 1-4-1- Family of Herman Batdorff and 1st. wife-Maria Barbara nee Anspach b-1/28/1719
- 1-4-1-1- Anna Maria Batdorff b-3/11/1744
- 1-4-1-2- Mary Elizabeth Batdorf b-11/29/1746 w/o-Michael Codderman
- 1-4-1-3- George Peter Batdorff b-12/23/1748 and died 1826 married to Anna Maria Kurr
- 1-4-1-4- Martin Batdorff b-1/2/1751 married to Anna Maria (Margaretta) Walborn d/o Hermanus Walborn (children of marriage to Catharine Elizabeth Reith)
- 1-4-1-5- Catherine Batdorf b- w/o-Christian Karsnitz
- 1-4-1-6- Michael Batdorf b-1/25/1754 wife-Catherina Emerich
- 1-4-1-7- David Batdorf b-3/12/1755
- 1-4-1-8- Phillip Batdorf b-1/13/1756
- 1-4-1-9- Christian Batdorf b-1758
- 1-4-1-10- John Casper Batdorf b-12/14/1759 & d-1836 m-1784 to Susanna Ridenour

1-4-2- Family of John Adam Batdorf (1720-1757) and wife Anna
 Elizabeth nee Zeller
 1-4-2-1- John George Batdorf b-1746
 m-1772 to Maria Holzman
 1-4-2-2- Martinus Batdorf b-10/30/1748
 m-to Maria Barbara Hautz-d/o Phillip L. Hautz.
 1-4-2-3- John Peter Batdorf b-12/3/1749 & d-prior to 10/24/
 1774 wife - Margaret
 1-4-2-4- Andrew Batdorf b-6/6/1751
 1-4-2-5- Eva Elizabeth Batdorf b-6/8/1753
 1-4-2-6- John Henry Batdorf b-10/17/1755
 m-1776 to Sophia Frickner
 1-4-2-7- Simon Batdorf b-9/7/1756

1-4-4- Family of Christian Batdorf b-1724 & d-5/16/1781;
 Eva Regina Karsnitz
 1-4-4-1- Christian Batdorf b-6/1/1747 & d-8/8/1818
 m-1st. 6/1/1773 to Elizabeth Schneider
 m-2nd. 6/24/1777 to Rosina Schaeffer
 1-4-4-2- Mary Elizabeth Batdorf b-9/2/1751
 m-5/12/1778 to John Lehman
 1-4-4-3- Christopher Batdorf b-9/2/1751
 1-4-4-4- Catharine Batdorf b-3/31/1753 & d-4/24/1773
 m-4/28/1772 to Hermanus Knebel
 1-4-4-5- John Batdorf b-4/23/1755 (aged 1 da.)
 1-4-4-6- Anna Regina Batdorf b-2/5/1757
 1-4-4-7- Eva Batdorf b-6/24/1759
 m-4/4/1780 to Martin Karsnitz
 1-4-4-8- Johannes George Batdorf b-1/18/1761 & d-5/5/1835
 m-4/29/1788 to Catherine Zellar.
 1-4-4-9- Maria Barbara Batdorf b-3/1/1763
 m-3/24/1796 to Michael Schwartz
 1-4-4-10- Christina Elizabeth Batdorf b-8/9/1764
 1-4-4-11- Benjamin Batdorf b-5/24/1767
 m-3/26/1793 to Barbara Bressler

1-4-5- Family of Martin Batdorf Jr. b. ca-1726, and wife
 Barbara Elizabeth nee Saltzgerber (sister of Anna
 Marie nee Saltzgerber - Henry Batdorf's wife)
 1-4-5-1- Barbara Elizabeth Batdorf b-5/11/1758
 1-4-5-2- Eva Batdorf b-8/11/1760
 m-12/25/1778 to John Nicolas Stanch
 1-4-5-3- Martin Batdorf b-9/26/1761
 1-4-5-4- George Peter Batdorf b-12/12/1763
 m-1785 to Barbara Weiss
 children:
 1-4-5-4-1- John Batdorf b-1/26/1787
 1-4-5-4-2- Henry Batdorf b-11/13/1788
 1-4-5-4-3- Jacob Peter Batdorf b-3/13/1790
 1-4-5-4-4- Elizabeth Batdorf b-8/15/1791
 1-4-5-5- Anna Maria Batdorf b-6/24/1765
 1-4-5-6- John Batdorf b-1/25/1767

1-4-7- Family of George Peter Batdorf & Eva Elizabeth nee
 Reith
 1-4-7-1- Maria Barbara Batdorf b-9/21/1749 & d-12/26/1749
 1-4-7-2- Herman Batdorf b-2/17/1751 wife - Margaret
 1-4-7-3- Leonard Batdorf b-3/4/1755 wife - Catherine
 1-4-7-4- Anna Maria Batdorf b-2/27/1755
 1-4-7-5- Catharine Batdorf b-4/4/1761
 1-4-7-6- Eva Batdorf b-2/24/1763 & d-1/31/1773
 1-4-7-7- John Batdorf b-
 1-4-7-8- Jonas Batdorf b-
 1-4-7-9- Jacob Batdorf b-9/19/1774 wife - Elizabeth
 1-4-7-10- Maria Elizabeth Batdorf b-10/20/1776

1-4-8-

Family of Henry Batdorf b-1732; and wife Anna Marie
nee Saltzberber d/o Andrew Saltzgerber

1-4-8-1-

Eva Batdorf b-5/20/1756

1-4-8-2-

John Michael Batdorf b-8/13/1760

1-4-8-3-

John Adam Batdorf b-12/7/1762
m-1786 to Susannah Merkey

1-4-8-4-

Martin Batdorf b-10/29/1763

1-4-8-5-

George Peter Batdorf b-2/11/1768 wife - Catherine
Son migrated to Wayne Co., Ohio and buried
there. His children, and later descendants
in Fulton Co., Ohio.

1-4-8-6-

Maria Barbara Batdorf b-3/25/1766

1-4-8-7-

Catherine Elizabeth Batdorf b-9/10/1775

- 1-1-1-.....Daniel Walborn b-1733 was confirmed in the Reformed Religion. Married 1760 to Anna Elisabeth Srauffin (more likely Grauffin or Grauf, later Groff and Greff). He died in 1790, and had resided at Bethel. Were parents of 7 children, only two of which were surviving at father's death. Residence - Bethel Twp. Berks Co., Pa.
- 1-1-2-.....J. Peter Walborn b-ca 1734. Along in the presence of Michael Reith and others, joined the Philadelphia Co. under Capt. Edward Jones; a Private Independent Troop of Horse Calv. in 1765 to intercept the Indian Raids: In 1772 recorded by the Tulpehocken Church, with wife Margaretta and the Parents of
- 1-1-2-1-.....John Walborn b-1/5/1772
Family probably same as reappearing among settlers solicited to guard prisoners in New Jersey at the beginning of the Revolutionary War.
- 1-5-.....Hermanus Walborn b-8/_/1707 and died 1/10/1747 was married to Maria Margaretta Feg in 7/20/1728: She was born 9/24/1710. Located on large tract of land in the northern Section of the Tulpenhocken Valley in 1723. Was Warden of the Tulpenhocken Church - by a Document of Apr. 15, 1743 - he signed a list of Rules concerning a School to be established. On Nov. 4, 1744, he with Casper Reith, as Deacons, writes to Pastor Boehler concerning the school. In the Corner-stone of the Church, laid-out Apr. 1, 1746, on the Membership Lists gives Hermanus Walborn, wife and seven children. Records of their births have been retained. Philadelphia County, Pa. Will Bk. H. p-220 Hermanus Walborn, lived in Heidelberg Twp. Will Pvd. 2/12/1747 The Execurors-George Loesh; Casper Reith; Joseph Spangenberg; & Henry Antes
- 1-5-1-.....Leonard Wilhelm Walborn b-Apr. 4, 1729 & d-12/25/1760
- 1-5-2-.....Christina Elizabeth Walborn b-Apr. 8, 1732 was married to Martin Stub (Stib)
- 1-5-3-.....Maria Catherina Walborn b-Oct. 12, 1734(w-Peter Braun)
- 1-5-4-.....John Christian Walborn b-July 1, 1737
- 1-5-5-.....John George Walborn b-Mar. 25, 1740
- 1-5-6-.....John Michael Walborn b-Nov. 24, 1742
- 1-5-7-.....Anna Margaretha Walborn b-May 6, 1745
- 1-5-8-.....Anna Elizabeth Walborn b-Jan. 22, 1747 (just after her father's death.)

(In Annals of Womelsdorf & Community - page 13)
(Hermanus Walborn one of first settlers in the Fells-Manor area)

From the
Settlem
Copied a

Child's
Hermanus

Leonard

Christi

Maria C

Johan C

Johan G

Johan G

Johan A

Johan F

Johan M

Anna Ma

Anna EL

Maria M
Baptise
1747.

Hermanus

Hermanus

Note: F
At New
Anna Ma
Margret

From the Church Book of the Reed (Rieth) Church of the Tulpehocken Settlement, early Lancaster County, now a part of Berks County, Penna. Copied and translated by Stanley K. Walborn.

Baptismal Record

Child's Name	Birth	Parents	Sponsors
Hermanus	March 4 1726	George Losh	Hermanus Walborn
Leonard	April 4 1729	Hermanus Walborn Maria Margretha	Leonard Feg and Wife
Christina Elizabeth	April 8 1732	Hermanus Walborn Maria Margretha	George Losh and Wife
Maria Catherina	Oct. 12 1734	Hermanus Walborn Maria Margretha	George Muller and Wife
Johan Christian	July 1 1737	Hermanus Walborn Maria Margretha	Christian Walborn and Wife
Johan George	1738	George Losh	Christian Walborn and Wife
Johan George	March 25 1740	Hermanus Walborn Maria Margretha	George Anspach and Wife
Johan Adam	June 6 1741	George Losh	Adam Walborn
Johan Fredrich	Jan. 14 1742	Casper Rieth Anna Margretha	Hermanus Walborn
Johan Michael	Nov. 24 1742	Hermanus Walborn Maria Margretha	Michael Rith and Wife
Anna Margretha	May 6 1745	Hermanus Walborn Maria Margretha	Casper Rieth and Wife and the old Mother, Anna Margretha Fegin.
Anna Elizabeth	Jan. 22 1747	Hermanus Walborn Maria Margretha	Johan Brucher and wife Anna Catherina
Maria Margretha Baptised June 4 1747.	May 22 1747	Casper Rieth and wife Margretha	Among the sponsors was Maria Margretha Walborn

Hermanus Walborn married Maria Margretha Fegin, July 20, 1728.

Hermanus Walborn died Jan. 10, 1747, buried Jan. 12, 1747, age 37 years.

Note: From the records of Rev. Joshua Kocherthal. Baptisms.
At New York, Sept. 24, 1710, Maria Margretha, child of Johannes and
Anna Margretha Feeg; sponsors: Johann Jacob Risch, Anna Maria Feeg,
Margretha Kuntz.

Allied Families to
 Hermanus Walborn and wife -
 Maria Margaretha Feg.

- 1-.....Johannes Feg born ca. 1670 in Oberstine-Palatinate,
 Germany. Was married Apr. 12, 1689 to Anna Maria
 Margaretha Becker, who was born Oct. 28, 1672. Ar-
 rived in New York State in 1710. Naturalized at
 Albany, N. Y. in 1715. Were residents of Weiserdorf,
 N. Y. in 1717. Wife and children later moved to the
 Tulpehocken Settlement near Stouchsburg, Pa.
- 1-1-.....Leonardt Feg was married at Schoarie, N. Y. on Nov. 1,
 1716 to Anna Catharina Schutz, dau. of the late-
 Conrad Schutz, formerly a citizen of Langen-Sell-
 weck, earldom of Igenburg. (Leonard) Feg (1690-
 1743)
- 1-2-.....Anna Margaretha Feg b-? ; was married May 15, 1717
 to Michael Rieth, who was born 1698 and died in
 1754 and parents of 10 children
- 1-2-1-.....Anna Catherine Rieth b-6/2/1718: Sponsors being -
 Johann Nicolaus Feg, Margaretha Schaffer, and
 Margaretha Feg.
- 1-2-2-.....Margaretha Elisabetha Rieth b-3/29/1721: Sponsors
 Leonhardt Rieth and wife, Anna Margaretha Feg.
- 1-2-3-.....Anna Margaretha Rieth b-10/8/1723: Sponsors -
 Joseph Feg, Margaretha Schaffer, and Margaretha
 Feg.
- 1-2-4-.....Anna Magdalena Rieth b-9/12/1725: Sponsors-Conrad
 Weiser and wife, and Nan Magdalena Zeb.
- 1-2-5-.....John Casper Rieth b-2/2/1729: Sponsors-Casper
 Rieth and wife.
 John Casper Rieth married one Anna Margaretha
 Rieth, and parents of a daughter
- 1-2-5-1-.....Maria Margaretha Rieth b-5/22/1747: Sponsors
 being - Maria Margaretha Walborn and Margaretha
 Schaffer
- 1-2-6-.....Elisabetha Rieth b-4/13/1730: Sponsors being -
 Michael Emrich and wife.
- 1-2-7-.....Maria Barbara Rieth b-3/13/1732: Sponsors being -
 Johann Gorg Rieth Jr., and Maria Barbara Feg.
- 1-2-8-.....Johann Michael Rieth b-12/18/1733: Sponsors being -
 Michael Ernest Krafthorner
- 1-2-9-.....Daniel Rieth b-2/25/1735: Sponsors being - Hermanus
 Walborn and wife.
- 1-2-10-.....Christina Rieth b-6/11/1739: Sponsors being - Gorg
 Losch and wife.
- (Note: - Leonhardt Rieth born 1687, died 2/2/1747 at the age
 of 60 yrs. Was crushed to death by a cogwheel in a mill.)
- 1-3-.....Elisabetha Barbara Feg b-1693, was married at Schoarie,
 N. Y. Mar. 31, 1714 to Frantz Finck, son of the late
 John Adam Finck of Trabach, commune Birkenfeld.
- 1-4-.....Maria Margaretha Feg b- ? and Bapt. 9/24/1710 was
 married 7/20/1728 to Hermanus Walborn
- 1-5-.....John Nicolaus Feg b-
 1-6-.....Jacob Feg b-
 (Jacob Feg and wife located and lived along the
 Hudson River.
- 2-.....Peter Feg b-1692 and died 12/5/1744 married to -?
 Parents of:
- 2-1-.....Johann Leonhardt Feg b- ? married 11/2/1742 to Janiz
 von Huss, daughter of Johannes von Huss
- 2-2-.....Elisabetha Feg b- ? married in 1729 to Peter Schaffer,
 who was b-12/8/1703 and parents of six children.
- 2-2-1-.....Johann Nicolaus Schaffer b-11/13/1730: Sponsors
 Nicolaus Schaffer and wife.
- 2-2-2-.....Anna Magdalena Schaffer born 12/8/1732: Sponsors
 Peter Feg and wife.

2-2-3-
 2-2-4-
 2-2-5-
 2-2-6-
 2-3-..
 2-4-..
 2-5-..

- 2-2-3-.....Abraham Schaffer b-5/15/1735: Sponsors being
Both parents.
- 2-2-4-.....Petrus Schaffer b-12/22/1738: Sponsors being
Both parents.
- 2-2-5-.....Catharina Schaffer b-9/25/1740: Sponsors being
Leonhardt Feg and Anna Maria Feg.
- 2-2-6-.....Elisabetha Schaffer b-9/11/1744: Sponsors being
grandparents at the Baptism 10/21/1744 by Rev.
George Nieche. (grandparents - Peter Feg and
wife)

- 2-3-.....Peter Feg Jr. b- ? married 5/2/1743 to Christina Karr,
daughter of Johann Jacob Karr.
- 2-4-.....Anna Evè Feg b- ? married to Conrad Weiser.
- 2-5-.....Anna Margaretha Feg b-12/12/1715 and baptized at
Schoharie, N. Y. Jan. 22, 1716 with sponsors being
Johann George Loesch and wife and Anna Maria Feg.

1-5-1-.....Leonard (Wilhelm) Walborn b-4/4/1729 at Tulpehocken. Resided in Tulpehocken Twp., Penn. Died - Dec. 25, 1760. "In The Annals of Womelsdorf and Community Letters to C. Weiser. The Leonard Walborn first of settlers sounding the alarm of French-Indian War. Reported alarm to Peter Spycer, J. P." His Estate settlement of 1770; gives as executors - George Peter Walborn (son); the wife Anna Maria and brother-in-law Nicholas Kurtz. Will recorded in Berks County, Pa. Vol. 1, p-67.
 ?(Anna Marie Walborn - Later given as w/o Michale Kurtz in York Lancaster Co., Pa.)

1-5-1-1-.....George Peter Walborn b-2/20/1759. He served in the Revolutionary War from Dauphin Co. as a member of John Huling's Co. 2nd. Batt. Col. Arthur ST. Clair - commanding of the Penn. Line, at Cameden 1776. After returning from his service, Mr. Walborn was first married to Catherine Hosterine. 12/5/1880; the daughter of William Hoster: George Peter Walborn was again married, Catherine Kehler 8/24/1794 (Record from Hill Church, Eastern Part of Berks County, Pa.) George Peter Walborn moved in the early part of 1800 to Washington Twp., Franklin Co., Pa. where he died-March 27, 1832: Buried in Solomon's Lutheran & Reformed Church Cem: at Grindstone Hill, 6 mi. east of Chambersburg, Pa. Franklin Co. Washington Twp. Will Bk. D. p-22 (1832) Names the three daughters, two minor children of son Leonard, John Peter W. and George Walburn:

1-5-1-1-1-.....John Peter Walburn - Living in Londonderry Twp. Dauphin Co. Pa. 1810, age about 26yrs. Wife and dau. under 10 yrs. In Washington Twp. Franklin Co., Pa. 1820, with 1 dau. under 10, & 1 dau. about 16 yrs. Later in Wayne Co. Ohio 1830 in Plain Twp. with son:

1-5-1-1-1-3-.....Peter Walburn b-1820

1-5-1-1-2-.....Catherine Walburn - w/o Frederick Byers

1-5-1-1-3-.....Leonard Walburn -wife Sarah Eshway, from Franklin Co. Will Book C. p-342 Letters issued: 7/28/1817 1820-Major Henry Snively appointed as Guardine of 2 minor daughters:

1-5-1-1-1-3-1-.....Rebecca Walburn b-
 1-5-1-1-1-3-2-.....Catherine Walburn b-
 1-5-1-1-4-4-.....E. Elizabeth Walburn b- w/o-George Kauffman
 1-5-1-1-5-.....Anna Marie Walburn b- w/o-Samuel Motter
 1-5-1-1-6-.....George Walburn b-9/2/1798
 1-5-1-1-1-.....John Peter Walburn - Living in Londonderry Twp. Dauphin Co. Pa. 1810, age about 26 yrs. Wife and dau. under 10 yrs. In Washington Twp. Franklin Co., Pa. 1820, with 1 dau. under 10, & 1 dau. about 16 yrs. Later in Wayne Co. Ohio 1830 in Plain Twp. with son:

1-5-1-1-1-3-.....Peter Walburn b-9/3/1820 & d-10/14/1897 and buried Germantown Cemetery, Claypool, Ind. Mr. Walburn was reported to have been born in the vicinity of Harrisburg or Lancaster Pa.

Tul-
 0.,
 unity
 born
 of
 s as
 1);
 w
 ks
 w/o
 Pa.)
 served
 in Co.
 d.
 nding
 r.
 ine
 of
 n was
 4/1794
 part
 arly
 ank-
 & Re-
 ll,
 Bk.
 ghters,
 John
 n-
 age
 10
 Co.,
 1
 e
 son:
 ers
 from
 d as
 uffman
 ter
 n-
 age
 r 10
 Co.
 1
 e
 son:
 1897
 Clay-
 orted
 ty of

- 1-5-1-1-1-3-..... Peter Walburn (continued) His father was killed while helping to raise a log-house. He had one sister that married a John Nunemacker, after who's death she moved to near Warsaw, Indiana. Another sister, Sarah Walburn married a Mr. Bickel. Mr. Walburn migrated to Ashland Co., Ohio where he married Catharine nee Bregle b-8/14/1811 & d-5/30/1882. The Walburns lived in Stark Co., Ohio until after 1846, and in 1850 relocated at Claypool, Ind. He was a Farmer and Carpenter. In 1864, Peter Walburn was mustered into 1 yr. Service at Allen Co., Ind. in Co. - D.-142 - Reg. Inf. Parents of:
- 1-5-1-1-1-3-1-..... Jacob Walburn b-11/19/1841
- 1-5-1-1-1-3-2-..... Joseph Walburn b-10/8/1843
- 1-5-1-1-1-3-3-..... Elizabeth Walburn b-8/31/1846 in Stark Co. O. Twice married: 1st. Robert Reed 2nd. William Snoke (no children). Lived and died in Kosciusko Co., Ind. buried at Fair View Cem. Yellow-Creek Lake, Kosciusko Co. Ind.
- 1-5-1-1-1-3-4-..... Wavina Walburn b-1/16/1848 & d-3/2/1860
- 1-5-1-1-1-3-5-..... Joel Walburn b-1/10/1850
- 1-5-1-1-1-3-6-..... Sarah Jane Walburn b-11/30/1852 & d-3/1/1868
- 1-5-1-1-1-3-7-..... Harvey Walburn b-1/11/1854 & d-12/4/1875
- 1-5-1-1-1-3-8-..... Edwin Walburn b-6/26/1857
- 1-5-1-1-1-3-9-..... Ida Walburn d-age 35 yrs. 11/13/1897
- 1-5-1-1-1-3-1-..... Jacob Walburn b-11/19/1841 in Stark Co., Ohio d-2/20/1912 and buried at Sycamore Cem. Fulton Co., Indiana (Was a carpenter) m-11/16/1872 in Kosciusko Co., Ind. to Mary Jane Kessler b-7/4/1844 in Henry Co., Ind: dau. of John & Mary Kessler. Mrs. Walburn d-10/13/1910. The Walburns resided at Rochester, Ind. Parents of:
- 1-5-1-1-1-3-1-1-..... Clinton L. Walburn b-8/25/1873
- 1-5-1-1-1-3-1-2-..... William W. Walburn b-3/31/1875 & d-11/7/1875
- 1-5-1-1-1-3-1-3-..... Harley D. Walburn b-10/23/1882
- 1-5-1-1-1-3-1-4-..... Vida E. Walburn b-4/10/1885 wife of Milo Nelson b-9/9/1884

Historical Notation: As Peter Walburn moved his family westward, they traveled in a covered-wagon, drawn by oxen. They arrived at the home of a cousin by the name of Joel Bear, living at Urbana, Ind. Here the Walburn family resided for a short time due to the birth of their fifth child, which they named Joel Walburn b-1/10/1850.

- 1-5-1-1-1-3-1-1-..... Clinton L. Walburn b-8/25/1873 in Kosciusko Co., Indiana: Resided near Rochester, Fulton Co., Ind. Twp. Assessor 1915-1918 Twp. Trustee 1919-1922. m-at Rochester, Ind. 7/15/1898 to Addie M. Jefferies b-3/13/1876 in Fulton Co., Ind. dau. of Jarvis W. Jefferies and wife Elizabeth nee Thompson.

1-5-1-1-1-3-1-3-.....Harley Walburn b-10/23/1882 in Fulton Co., Indiana. Resided near Rochester, Ind. m-9/23/1903 in Kosciusco Co., Ind. to Mary Mabel Clifton b-3/11/1883 d-age 71 yrs. Dau. of John Wesley Clifton of Fulton Co., Ind. (Was a farmer)

1-5-1-1-1-3-1-3-1-.....Gerald Clifton Walburn b-3/10/1912 d-3/16/1912

1-5-1-1-1-3-1-3-2-.....Keith Sevoy Walburn b-10/9/1914

1-5-1-1-1-3-1-3-3-.....Jean Weldon Walburn b-4/16/1920

1-5-1-1-1-3-1-4-.....Vadia E. Walburn b-4/10/1885 m-3/15/1905 at Akron, Ind. to Milo Nelson b-9/9/1884 in Kosciusco Co., Ind. son of Thomas & Aleveda Nelson. Resided at Warsaw, Indiana; Parents of;

1-5-1-1-1-3-1-4-1-.....Durward Nelson b-1/18/1906 m- Isabella Laura nee Schnacke in 2/1/1930 at Maywood, Ill. Res. 1934 at Albany, N. Y.

1-5-1-1-1-3-1-4-2-.....Letha Lavon Nelson b-9/16/1909 m-11/4/1929 at Warsaw, Ind. to Donald L. Decker. Resided at So. Bend, Ind.

1-5-1-1-1-3-1-4-2-1-.....Robert Leroy Decker b-12/27/1930

1-5-1-1-1-3-1-4-3-.....Odetta Mae Nelson b-10/26/1912

1-5-1-1-1-3-1-4-4-.....Thelma Louise Nelson b-4/13/1918

1-5-1-1-1-3-2-.....Joseph Walburn b-10/8/1843 or 4/10/1843 in Stark Co., Ohio. Resided Warsaw, Ind. d-8/21/1929. Burials at Oakwood Cem. Warsaw, Ind. m-4/10/1865 to Cathirene Shireman b-12/2/1846 & d-1/7/1928. Dau. of Abel Shireman & wife Lydia nee Sagar of Harley Co., Va.

1-5-1-1-1-3-2-1-.....Savilla Walburn b-10/4/1865 & d-6/19/1884

1-5-1-1-1-3-2-2-.....Jacob Levi Walburn b-3/7/1868 born at Claypool, Ind. d-7/9/1928 with burials at Claypool, Ind. m-4/7/1895 at Silver Lake, in Kosciusco Co., Ind. m-to Eliza Ann Rice b-11/30/1875. Dau. of Zechariah Rice & wife Caroline nee Houser of No. Manchester, Ind. Res. Warsaw, Ind. Parents of;

1-5-1-1-1-3-2-2-1-.....Russell Guy Walburn b-5/15/1896 d-5/3/1900

1-5-1-1-1-3-2-2-2-.....Ethel Fay Walburn b-12/23/1897 d-10/1/1905

1-5-1-1-1-3-2-2-3-.....Laura Mabel Walburn b-2/25/1900

1-5-1-1-1-3-2-2-4-.....Delta Marie Walburn b-12/13/1906

1-5-1-1-1-3-2-2-5-.....Freedom May Walburn b-&d-5/2/1908 -age 3 days

1-5-1-1-1-3-2-3-.....Bertha Stella Walburn b-8/16/1881 m-Lloyd Denny at Warsaw, Ind. Maynard Max Denny b-2/15/1904 Bertha Stella Denny (Divorced) remarried William T. Neer and Res. at Warsaw, Ind.

1-5-1-1-1-3-5-.....Joel Walburn b-1/10/1850 at Urbana, Ind. d-2/28/1922 and buried at Silver Lake Cem. Kosciusco Co., Ind. m-in Kosciusco Co., Ind. on 1/10/1893 to Rosa D. Evans b-3/11/1869 at Warsaw, Ind. d-2/28/1926 at Warsaw, Ind.

1-5-1-1-1-3-5-1-.....Rex Walburn d-1918 - County War Soldier

lton
- os-
rs
)
912

aw,
sa-
2/

m-
t
930
8
843
aw,
65
&
n &
19/
at
//
ko
lice
to,
nd.,
d-
-10/
8
s
m-
es.)
lver
ing
to
aw,
ldier

1-5-1-1-1-3-5-2-.....Percy E. Walburn b-5/14/1895 m-in
1936 Res. at Elkhart, Ind. One son:
1-5-1-1-1-3-5-2-1-.....Franklin E. Walburn b-10/18/1921.
A step-daughter - Bessie V.
Christner b-1/21/1889 d-2/2/
1931 leaving no issue.
1-5-1-1-1-3-8-.....Edwin (Edward) Walburn b-6/26/1857 in
Kosciusco Co., Ind. d-5/30/1930
buried at Palestine, Kosciusco, Co.,
Ind. m-1st.-1/8/1899 to Nora Tri-
senbaugh: m-2nd. 4/2/1904 to Eli-
zabeth Rice. Both marriages in
Kosciusco Co. One Son:
1-5-1-1-1-3-8-1-.....Condon E. Walburn b-11/17/1899 m-
no issue - in 1935 res. at Mentone,
Ind. Insurance Agent.

1-5-1-1-6-.....George Walburn b-9/2/1798 & d-2/9/1869 was a G.A.R. Veteran - buried at Grindstone Hill, Franklin, Co. m-Elizabeth Bingham b-10/30/1804 & d-10/12/1860. This Family owned and operated a Farm at Altenwald, Franklin Co, Pa.-were the parents of four children:

1-5-1-1-
1-5-1-1-
1-5-1-1-

1-5-1-1-6-1-.....George Peter Walburn b-3/11/1829 near Greencastle, Penn. Was a school-teacher, mill-wright, wagon maker, carpenter and stone-mason. He moved to Berkeley Co., W. Va. after the Civil War. Was m-1/23/1872 to Harriet Ann Donaldson b-2/21/1846, d/o George F. Donaldson and wife Sallie nee Wilson. Mrs. Walburn d-3/21/1922 and her husband d-5/13/1900. Both are buried at the Campelite Church Cem. at the community of Johnsonstown, Berkley Co., W. Va. Were parents of six children:

1-5-1-1-

1-5-1-1-6-1-1-.....George William Walburn b-5/12/1873 Was a Railway brakeman and conductor from 1896 to 1919: Fell from train in April in 1919 and had his leg cut off, and was employed as turn-table operator and supply man until 1932: d-10/23/1935. Was a member of the Mountain Division 287 Brotherhood of Railway Trainmen, and Queen City Lodge No. 136 Knights of Phthias. (Father of six children) Was m-12/14/1910 to Anna Howarth Hortsman, d/o William H. & Mary (Noble) Hortsman

1-5-1-1-
1-5-1-1-

1-5-1-1-6-1-1-1-.....George William Walburn b-9/25/1911 at Cumberland, Maryland. Attended and Graduated from Allegany High School in 1927. Employed by Kelly-Springfield Tire Comp. until 1933. Entered the State Teacher's College at Frosburg, Md. Was President of Junior Class, Chariman of Student's Advisory Board, Member of Iota Alpha Sigma: County Clerk in Company "G" Maryland National Guard. Resided at Cumberland, Maryland in 1935.

1-5-1-1-
1-5-1-1-
1-5-1-1-

1-5-1-1-6-1-1-2-.....Roy Monroe Walburn b-12/8/1912 Graduated from Penn. Ave. High-School in June 1928. Was employed in the Tabulating Department of the Celanese Corporation of Cumberland, Md.

1-5-1-1-
1-5-1-1-

1-5-1-1-6-1-1-3-.....Marjorie Harriet Walburn b-8/5/1915 Graduate of Penn. Ave. High-School in June 1930: Specialized in Stenography, Bookkeeping, and Typewriting. Employed as Stenographer after Oct. 1930 with the Board of Education of Allegany County.

1-5-1-1-
1-5-1-1-
1-5-1-1-
1-5-1-1-

1-5-1-1-6-1-1-4-.....Anna Virginia Walburn b-11/6/1916 Graduated from High School in June 1932. Employed at the Celanese Corp. at Cumberland, Md.

1-5-1-1-
1-5-1-1-

1-5-1-1-6-1-1-5-.....John Norman Walburn b-2/21/1917;
Graduated from H. School June
1934. Employed with Celanes
Corp.

1-5-1-1-6-1-1-6-.....James Herbert Walburn b-5/2/1920

1-5-1-1-6-1-2-.....Charles Frank Walburn b-5/1/1875 &
d-1/11/1901 Worked as a farm-
hand until Sept. 1896 when he was
employed as Foot Breakman on the
Baltimore and Ohio Railroad be-
tween Cumberland, Md. and Grafton,
W.Va. On 1/11/1901 he fell from
the train at Swanton, Md. and was
killed. Buried at the Christian
Church in the community of John-
sontown Berkeley County, W.Va.

1-5-1-1-6-1-3-.....Sadie Belle Walburn b-3/26/1877, and
died of paralysis 7/21/1929 and
buried at the Evangelical Grave
Yard at Spohr's Cross Roads, seven
miles east of Berkeley Springs,
W.Va. Was married to George
Ernest Michael, who resided after
his wife's death at Spruce-Pine
Hollow in Morgan County, W.Va.

1-5-1-1-6-1-3-1-.....Claude Michael, a son, was a dairy-
man at Martinsburg, W.Va.

1-5-1-1-6-1-3-2-.....Leola Michael, a graduate of the
State Normal School in Shepherd-
stown, W.Va. Teacher in schools
near her father's home

1-5-1-1-6-1-3-3-.....Ernestine Michael living with father
in 1935.

1-5-1-1-6-1-4-.....James M. Walburn b-7/4/1880 m-to
Edith Hovermale. Res. on a farm
near the community of Johnsontown,
Berkeley Co., W.Va. and parents of
several children:

1-5-1-1-6-1-4-1-.....James Rosco Walburn b-3/31/1916
Graduated from Martinsburg H.
School in 1932: m-to Geneva
Fravel. Employed by the U.S.
Forestry Dept. in W.Va.

1-5-1-1-6-1-4-2-.....Charles B. Walburn b-7/14/1917
Employed in 1935 at the Martins-
burg Lime Stone Company.

1-5-1-1-6-1-4-3-.....Mary Jane Walburn b-1/5/1919

1-5-1-1-6-1-4-4-.....Elmo M. Walburn b-9/13/1920

1-5-1-1-6-1-4-5-.....Izetta Jewell Walburn b-3/17/1922

1-5-1-1-6-1-5-.....Anna Laura Walburn b-1/25/1882
Was m-12/2/1914 to Launcelot Shank
Joint Passenger, Freight and ex-
press Agent for the Baltimore and
Ohio and Western Maryland Railways
at Cherry Run, W.Va.

1-5-1-1-6-1-5-1-.....Gerald Lancelot Shank b-3/19/1917
at Big Pool, Washington County,
Md. Where parents res. in 1934

1-5-1-1-6-1-6-.....Willis Roy Walburn b-10/25/1885 m-to
Lucy Murphy, d/o James Murphy of
Tomahawk, W.Va. Living in 1935
at Pikeside, near Martinsburg,
W.Va. Insurance Agent, also R.F.
Delivery man. No issue:

1-5-1-1-6-2-..... Frank Walburn b-&d- unmarried 1-5-1-1-1

1-5-1-1-6-3-..... William Andrew Walburn b-1/15/1848 & d-1/3/1910 and buried at Grindstone Hill Cem. in Franklin County, Pa. Was m- to Margaret Peiffer b-12/25/1843 & d-12/21/1899. Family res. near Grindstone Hill in Franklin Co., Pa. and members to the Local Reformed Church; In 1880, wife's father res. with family-being George Peiffer age 78 yrs. with his birth place listed as Bavaria. 1-5-1-1-1
1-5-1-1-1

1-5-1-1-6-3-1-..... Infant son, first born child. 1-5-1-1-1

1-5-1-1-6-3-2-..... Benjamine Small Walburn b-6/23/1873 & d-9/15/1912. Was m-to Jennie S. Hassler 1-5-1-1-1

1-5-1-1-6-3-2-1-..... Orville Hassler Walburn b-1/30/1903 Graduated from Franklin Marshall College in 1925; Taught school for two years, and then entered the University of Pennsylvania Law School, from where he graduated in 1930; Later went to the Georgetown Law School at Washington D.C. and graduated from there Lawyer in Washington D.C. Mother res. with son in Washington, D. C. in 1935.

1-5-1-1-6-3-3-..... Lulu Etta Walburn b-3/30/1877 Member of Reformed Church at Grindstone Hill Church where she acted as Organist for several yrs. m-4/17/1902 to David H. Zarger b-7/27/1876. Was a city mail carrier for Chambersburg, Pa.

1-5-1-1-6-3-3-1-..... Janet Lucile Zarger b-11/7/1908 Graduated from Shippensburg, St. Teachers College at Shippensburg, Pa. Teacher in local H. School at Chambersburg, Pa.

1-5-1-1-6-3-3-2-..... Mary Louise Zarger b-12/22/1911 Graduate of Catawba College, Salisbury, North Carolina; Teacher in 1935

1-5-1-1-6-3-3-3-..... Glenn Walburn Zarger b-3/28/1917 Attended Gettysburg College at Gettysburg, Pa.

1-5-1-1-6-3-4-..... Emma Viola Walburn b-9/19/1885 owned and res. on her father's farm near Grindstone Hill at New Franklin, Pa. m-to Raymond S. Coover

1-5-1-1-6-3-4-1-..... Margaret Kathryn Coover b-9/2/1907 Was a School Teacher, and later m-Walter M. Seilhamer

1-5-1-1-6-3-4-1-1-..... Richard Leon Seilhamer b-6/26/1933

1-5-1-1-6-3-4-1-2-..... Janet Elizabeth Seilhamer b-10/15/1934

1-5-1-1-6-3-4-2-..... Warren Walburn Coover b-12/17/1909
 m-to Lela M. Fahrney in 1935,
 acquired the farm owned by his
 grand-father - William A. Wal-
 burn
 1-5-1-1-6-3-4-2-1-
 1-5-1-1-6-3-4-2-2-
 Doris Joan Coover b-3/29/1932
 Raymond Norman Coover b-10/29/
 1934

1-5-1-1-6-3-4-3-..... Jeanetta Carolyn Coover b-9/21/
 1927

1-5-1-1-6-3-4-4-..... Helena Josephine Coover b-9/21/
 1927

1-5-1-1-6-4-..... Emma Walburn w/o-Geary Sinnisen
 Family resided at Boonsboro,
 Maryland.

- 1-5-4-.....John Christian Walborn b-7/1/1737 at Tulpehocken, as a widower, remarries 10/17/1786 to Christine Heberlingsen at Tulpehocken. A son - Christian also marries 1786 to Elisabeth Lechern.
- 1-5-4-1-.....Christian Walborn b-12/12/1759 at Tulpehocken, Pa. d-12/12/1841; and buried Shoop's Church burial ground. (Inscriptions secured from tombstones there in 1932) Tombstones later removed, and a monument to Shoop's dead later erected in the near-by Colonial-Park Cem. south of Harrisburg, Pa. Was married 4/8/1786 from the Stouchsburg, Pa. Lutheran Church Records. Married to one- Elizabeth nee Leschern b-8/25/1765 & d-8/25/1835, also buried at the Shoop's Cem. On Jan. 21, 1795-was an independent contributor of \$1.00 which he subscribed as aid toward the purchase of the obnoxious Landis-Mill on Paxtang-Creek by the town of Harrisburg, Pa. The said Mill being a source of the Yellow Fever Epidemic. Also promised additional aid. In 1800, resided with his family in Lower-Paxton Twp., Dauphin County, Pa. with four children: 1 son under 16 yrs; 1 son under 10 yrs; and 2 living dau. under 10 yrs.
- 1-5-4-1-1-.....Johannes Walborn b-6/27/1788 & d-6/9/1856
- 1-5-4-1-2-.....William Walborn b-?
- 1-5-4-1-3-.....Anna Maria Walborn b-1/1/1796 m-Charles L. Berghaus were parents of:
- 1-5-4-1-3-1-.....Elizabeth W. Berghaus, who in turn m-William M. Kerr: Their daughter-
- 1-5-4-1-3-1-1-.....Elizabeth Kerr m-Dr. George W. Reiley
- 1-5-4-1-4-.....Elizabeth Walborn b-1897 & d-10/25/1867 m-3/18/1813 by Rev. Frederick C. Schaeffer, the Pastor of the Zion Lutheran & Reformed Church of Harrisburg, Pa. m-to Valentine Hummel, who was b-2/7/1787 & d-9/4/1870: s/o Frederick Hummel b-10/4/1758 & d-12/7/1802; was Captian of the Lancaster County Militia. Whose wife was Rachael Reikert b-3/14/1757 & d-12/24/1835 the d/o-Jacob Reikert. Frederick Hummel was s/o-Frederick Hummel Sr. b-7/14/1726 & d-6/24/1775; who was the founder of Hummelstown, Dauphin County, Pa.
- 1-5-4-1-5-.....Sarah Walborn b-6/16/1798 (Shoop's Church Records:)
- 1-5-4-1-1-.....Johannes Walborn b-6/27/1788 & d-6/9/1856. Res. in Lower-Paxton Twp., Dauphin County, Pa. in 1830. Reportedly buried at Fredericksburg, Pa. (More likely also interred at the old Shoop's Cem. or at Middletown, Pa.)
- 1-5-4-1-1-1-.....Perry Harrison Walborn b-1815
- 1-5-4-1-1-2-.....Cornelius Augustus Walborn b-1816
- 1-5-4-1-1-3-.....John Joseph Walborn b-6/18/1818
- 1-5-4-2-.....Anna Maria Knobleson Walborn m-in1794 to Johannes Reith. Believed to have been d/o-John Christian Walborn b-7/1/1737. or Daniel Walborn who d-1790.

(Elizabeth Leschern
d/o John Lescher
of Tulpehocken
born 1739)

1-5-4-1-
1-5-4-1-
1-5-4-1-
1-5-4-1-
1-5-4-1-
1-5-4-1-

Excerpts
C.A. Wa
'PL
Appendix
Life of
"My
bee
"th
the
tha

Tul-
10/
at
so

ul-
buried
nscript-
ere in
and a
ected
n. south
4/8/
Lutheran
- Eliza-
d-8/25/
s Cem.
dent con-
cribed
ne ob-
reek
The
Yellow
addi-

in'
nty, Pa.
16 yrs;
g dau.

-6/9/

Charles

turn m-
ghter-
W. Reiley
/25/1867
k C.
Zion
f Harris-
mel, who
s/o
& d-12/
ancaster
was Ra-
d-12/24/

derick
/24/1775;
lstown,

p's Church

d-6/9/
wp.,
Re-
sburg, Pa.
t the old
(n, Pa.)

.1816
18

in 1794 to
ave been
7/1/1737.

1-5-4-1-1-4-.....Margaret Walborn b-ca. 1830 & d-3/12/
1837 buried on same plot at Middle-
town, Dauphin Co., Pa. with C.A.
Walborn & wife-Ellen. Marg Halder-
man in the Census of 1850 living at
the home of Mrs. Elizabeth Walborn,
the widow of Perry Harrison Walborn.

1-5-4-1-3-.....Anna Maria W. & Charles L. Berghaus also
parents of Franklin Berghaus - d.sp.

1-5-4-1-3-2-.....Franklin Berghaus - s.sp.

1-5-4-1-3-3-.....Caroline Berghaus b-? w/o Jacob S.
Halderman were parents of several
children.

1-5-4-1-3-4-.....Richard Berghaus b-1826 & d-10/6/1880
m-Eliza Bucher; and parents of
children.

1-5-4-1-1-1-.....Cornelius Augustus Walborn b-ca 1814
died at the residence of 1445 N.
7th. St; Philadelphia, Pa. on Aug.
27, 1885. Died of Apoplexy.
w-Ellen Walborn b-1814 d-10/2/1878
Both buried at Middletown, Dauphin
County, Pa. Mr. Walborn was Post-
master of Philadelphia, Pa. in 1864.
He owned an elaborate Country Home
Residence just north of the Harris-
burg Railroad near Middletown,
Dauphin County, Pa. In 1850, C.A.
Walborn operating the Gents Fur-
nishings in Philadelphia, Pa.
Valuation \$13,000. In 1880, prior
to his death in 1885 - Mr. Walborn
was listed a Custom Inspector: and
registered as being 65 yrs. of age.
After the death of his wife in 1878,
a neice-Libbie Miller age 35, in
1880 was keeping house for her uncle.
Cornelius Augustus Walborn, Esquire
and wife left no direct descent.

Excerpts:

Washington, D.C.
June 18, 1864

C.A. Walborn, Postmaster of Philadelphia.

'Please come and see me in the next day or two.

A. Lincoln.'

Appendix, Page 429, Vol. II & Page 204, Vol. II
Life of Lincoln, Ida M. Tarbell

"My mind is," he wrote to the Postmaster of Philadelphia: who had
been accused of trying to control the votes of his subordinates,
"that you will do just as you see fit with your own suffrage in
the case and not restrain any of your subordinates to do other
than he thinks fit with his."

1-5-4-1-1-1-.....Perry Harrison Walborn also (Walburn) b-ca 1816 & d-prior to 1850 m-4/16/1839 (Harrisburg Records) m-Elizabeth Hoch (Hoke)(Hauch) b-1820 1-5-

1-5-4-1-1-1-1-.....Mary Walborn b-1839

1-5-4-1-1-1-2-.....William Aaron Walburn b-1848 near Harrisburg, Pa. Moved as a single man to Alabama. Where he married at Columbia or Shelby, Alabama m-Ellen Anchors. 1-5-4

Census 1850-Lists Mrs. Elizabeth Walborn, with additional members in household; son-Edwin Hoch age 13 yrs; and Marg Halderman. 1-5-4

Parents of:

1-5-4-1-1-1-2-1-.....Frank L. Walburn b-8/29/1878 at Shelby, Alabama. Res. at Bessemer, Alabama. m-6/28/1904 to Emmi Parsons, d/o-J.H. Parsons 1-5-4

Parents of: 1-5-4

1-5-4-1-1-1-2-1-1-.....Louisa Walburn b-1904 1-5-4

1-5-4-1-1-1-2-1-2-.....Percy James Walburn b-1/9/1905 1-5-4

Employed with Wilson & Co. Packers; of Birmingham, Ala. Made 53 trips to Europe, 6 trips to So. America and one trip to the Orient. 1-5-4

1-5-4-1-1-1-2-1-3-.....Agnes Walburn b-1908 1-5-4

1-5-4-1-1-1-2-1-4-.....Frank Walburn b-1910 Res. R.F.D. 7, Bessemer, Ala. 1-5-4

1-5-4-1-1-1-2-1-5-.....Mack Walburn b-1911

1-5-4-1-1-1-2-1-6-.....Snowden Walburn b-1913 Res. 1954: 211-7 Ave I.C. Bessemer, Ala.

1-5-4-1-1-1-2-1-7-.....George Walburn b-1920 Res. 1954: R.F.D. 2, Bessemer, Ala. 1-5-4

1-5-4-1-1-1-2-2-.....James H. Walburn b-? m-Elizabeth nee Res. 5348-1st. Ave; Birmingham, Alabama. 1-5-4

1-5-4-1-1-1-2-3-.....Alice Walburn b-? m-S.N. Richbourg 1-5-4

1-5-4-1-1-1-2-4-.....B.D. Walburn b-?

1-5-4-1-1-1-2-5-.....William Walburn b-?

1-5-4-1-1-1-2-6-.....Snowden Walburn b-?

Note:-Mary Ann Elizabeth Walborn died 4/5/1897, and buried at Middletown, Pa. on Cornelius A. Walborn plot. Possible the above widow. (After migrating from Pennsylvania, the family name employed the Walburn form of spelling.) 1-5-4

1-5-4-1-1-3-.....John Joseph Walborn b-6/18/1818 & d-4/9/1874 and buried at Middletown, Pa. m-Susan Marie Etter b-11/5/1818 & d-4/5/1880 d/o George Etter and wife, Nancy nee Shelly. 1-5-4

Mr. Walborn was Pastmaster of Middletown, Pa. 4/19/1863 to 4/ /1866; also a Justice of the Peace. Was a Trustee of The Emanus Orphan's Home (Lutheran); First of it's kind to be established in America. Parents of: 1-5-4

1-5-4-1-1-3-1-.....Olivia Ellen Walborn b-6/26/1842 & d-4/23/1843 1-5-4

1-5-4-1-1-3-2-.....Rufus Franklin Walborn b-4/3/1844 1-5-4

Officer in the U.S. Army; & d-11/23/1868 m-Emily Augustus Jordan b-? d-4/5/1897. Parents of: 1-5-4

1-5-4-1-1-3-2-1-.....Edward Jordan Walborn d-as a child 1-5-4

1-5-4-1-1-3-2-2-.....Frank Jordan Walborn b-3/14/1893 1-5-4

1-5-4-1-1-3-3-.....Anna Margaret Walborn b-6/23/1846
& d-10/23/1906 m-2/2/1891 to
Thomas Jordan b-6/6/1845 & d-
1/17/1921 Thomas Jordan-Capt.
Co. H. 9th., Penn. Calvary.
(Family Res. at Hollywood, Calif.)

1-5-4-1-1-3-4-.....Cornelius Augustus Walborn b-4/20/
1848 & d-3/7/1901, burials at
Middletown, Pa. m-11/2/1870 to
Barbara Miller b-1849 d-1/9/1905

1-5-4-1-1-3-5-.....George Etter Walborn b-7/6/1850
& d-7/18/1850

1-5-4-1-1-3-6-.....Harriet Marie Walborn b-6/28/1851
& d-8/7/1922 m-9/25/1878 to
Jeremiah Crooks Kenan b-11/20/
1841 & d-12/1/1907. Family Res.
in Philadelphia, Pa. Parents of-

1-5-4-1-1-3-5-1-.....Emily Maria Kenan b-?

1-5-4-1-1-3-5-2-.....Alice Josephine Kenan b-?

1-5-4-1-1-3-5-3-.....Blanch Walborn Kenan b-?

1-5-4-1-1-3-5-4-.....Ophelia Eleanore Kenan b-?

1-5-4-1-1-3-5-5-.....Anna Margaret Kenan b-?

1-5-4-1-1-3-7-.....Josephine Jay Walborn b-4/19/1854
& d-9/24/1935 m-12/2/1874 to
Wm. John Forsyth b-10/20/1850
& d-3/18/1911. Family moved to
Hollywood, Calif. Parents of:

1-5-4-1-1-3-7-1-.....Maria Adalaide Forsyth b-11/2/
1875 w/o-Arthur Buchanan

1-5-4-1-1-3-7-2-.....Frank Joseph Forsyth b-7/24/1877
in Middletown, Pa. m-1/1/
1896 to Margaret Bell (nee
Herron, b-1/18/1877 in Pitts-
burg, Pa.

1-5-4-1-1-3-7-3-.....Ellen Sturgis Forsyth b-7/17/1881
at St. Louis, Mo. d-6/29/1940

1-5-4-1-1-3-7-4-.....Foster Etter Forsyth b-12/10/1888
at Allegheny, Pa.

1-5-4-1-1-3-7-5-.....Mary Ann Forsyth b-4/6/1893 at
Pittsburg, Pa. d-11/26/1893

1-5-4-1-1-3-8-.....John Joseph Walborn b-2/28/1856
& d-6/15/1856

1-5-4-1-1-3-9-.....William Henry Walborn b-5/28/1857
& d-5/17/1905 m-in Kansas, to
Martha Wilcox.

1-5-4-1-1-3-9-1-.....Martha Walborn b-?

1-5-4-1-1-3-9-2-.....William Walborn Jr. b-?

1-5-4-1-1-3-9-3-.....John Walborn b-?

1-5-4-1-1-3-9-4-.....Marie Walborn b-?

1-5-4-1-1-3-10-.....Clara Augusta Walborn b-11/24/1860
died, unmarried, 10/19/1894 &
buried at Middletown, Pa.

1-5-4-1-1-3-11-.....Priscilla Walborn b-? m-to Mr.
Fortney. Family moved from Middle-
town, Pa. soon after 1880: Were
parents of four children:

1-5-4-1-1-3-11-1-.....Rufus Fortney b-?

1-5-4-1-1-3-11-2-.....Wesley Fortney b-?

1-5-4-1-1-3-11-3-.....John Fortney b-?

1-5-4-1-1-3-11-4-.....Ethel Fortney b-?

1-5-3-.....John George Walborn b-3/25/1740 at Tulpe-
 hocken. d-11/28/1770 at Tulpehocken Pa.
 w-Anna Catherine nee (Wingert) dau. of
 Lazarus Winegert. Children:

1-5-3-1-.....Maria Catherine Walborn b-12/27/1765 bapt.
 1/1/1766, Spon. Lazarus Winegert & wife.

1-5-3-2-.....Christina Walborn b-9/11/1767 bapt. 10/1/
 1767, Spon. Martin Stupp and wife.
 m-5/21/1793 to Peter Roher (Roehrer)

1-5-3-3-.....Elizabeth Walborn b-10/28/1769 bapt. 11/
 11/1769, Spon. Peter Connor and wife.

1-5-3-4-.....Christian Walborn b-(4/15/1771) Notation
 from Deed Book 12; p-69 Berks County,
 Pa. Christian Walborn of Heidelberg
 Township, as son of George Walborn,
 gave power of an Attorney to Lawrence
 Benning of Paxton Township, Dauphin
 County, Pa. - to recover certain things
 from hin guardian-(Ludwig Fisher) on
 11/11/1790

Anna Catherine Walborn m-5/26/1777 to
 Isaac Zoeller.

1-5-6-.....

1-5-6-1-...

1-5-6-2-...

1-5-6-3-...

1-5-6-4-...

1-5-6-5-...

1-5-6-6-...

1-5-6-4-...

1-5-6-4-1-

1-5-6-4-2-

1-5-6-4-3-

1-5-6-4-4-

- 1-5-6-.....John Michael Walborn b-11/24/1742 at Tulpe-
hocken. Res. in Tulpehocken Twp. Rev.
War. Solider from Berks Co., Pa.
w-Catherine nee _____ John Michael
Walborn d-after 1790. Will Recorded in
Berks Co., Pa. 1801. Vol.-6, p-32.
Census of 1790 registers 1 son & 3 daus.
living in household.
- 1-5-6-1-.....Elizabeth Walborn b-9/17/1769 & Bapt. 10/
11/1769-Spon. unknown: w/o-John Jacob
Artz b-4/18/1761 & d-7/31/1825. m-35
years & parents of 5 sons and 1 dau.
Buried at Rehrersburg, Pa. John Artz
Jr. b-1796 and Bapt. from Rehrersburg,
Lutheran Ch., records on 4/15/1796.
- 1-5-6-2-.....Anna Marie Walborn b-12/26/1771 & Bapt. 1/
1/1772, Spon.-Martin Stibe (Stupp) & w-
m-12/28/1792 to George Lebo.
- 1-5-6-3-.....Anna Catherine Walborn b-3/1774 & Bapt. 4/
3/1774, Spon.-Jacob & Elizabeth Weiser.
- 1-5-6-4-.....? Christian Walborn b-11/28/1778
- 1-5-6-5-.....Eva Barbara Walborn b-11/25/1779 & Bapt. *
12/25/1779, Spon:-Nicholas & w-Barbara
Goetz. Eva Barbara Walborn d-(unmarried
9/5/1853 & buried at Stouchsburg, Pa.)
Will Adm. Berks Co., Pa. of Barbara Wal-
born, Vol. 20, p-208: Recorded 11/28/
1853. Refers to Nephew-Peter Lebo.
- 1-5-6-6-.....Catherine Elizabeth Walborn b-6/11/1787
Spon.-Peter & w-Elizabeth Etchberger.
Catherine d-1/31/1860 & buried at
Stouchsburg, Pa. w/o-Simon Illig. m-
3/17/1810 at Stouchsburg, Pa.
- 1-5-6-4-.....? Christian (George) Walborn b-11/28/1778 &
d-3/31/1847 & buried at Klopps Cem. at
Hamlin, Pa. m-at Stouchsburg, Pa. /1799
to Margaretta Lindner b-5/1/1778 & d-2/
24/1850: also buried at Hamlin Pa.
Census of 1840 lists 1 male between 20 yr.
& 30 yr. & 2 female between 15 & 20 yrs.
- 1-5-6-4-1-.....Jacob Walborn b-4/6/1802 & d-8/18/1885.
In 1830 Census living in Salsbury Twp.
Lancaster Co., Pa. 2 sons and 1 dau.
under 10 years.
- 1-5-6-4-2-.....Catherine Walborn b-1802 & d-7yr. 7mo. 13da.
- 1-5-6-4-3-.....Margareta Walborn b-4/12/1817 & Bapt. 8/
10/1817, Spon.-George & Anna Walborn.
- 1-5-6-4-4-.....Wilhelm Walborn b-1/25/1819 & Bapt. 10/
3/1819, Spon.-William Walborn.
William Walborn in 1830 Census living
in Salisbury Twp. 1 son under 10 yr.
1 dau. under 10 yr. and 1 dau. under
15 yr.

? Christian Walborn b-11/28/1778
may have been the son of Daniel Walborn -
who died 1790 in Bethel Twp.

The first thirty-three Palatine Families, who had left their earlier location in Scholarie, N. Y. in early 1723 on their quest for permanent home-sites and guided by friendly Indians, finally reached their destination in the Wilds of what was then called Chester County, Pennsylvania. This locality, a previously recognized district, had obtained for itself the name "Tulpehocken", the "Land of the Turtle's Song."

Favorable reports carried back to other Palatinate Families in New York State encouraged additional families to come into this valley within the next few years. Yet it is difficult to realize the new dangers that these early pioneers were to face in this strange and mysterious region. Diseases, wild and dangerous animals, roving bands of a new and unfriendly type of nomadic people were some of the factors that plagued these early settlers. Their food must come from the wild-life and then too the earth must bring forth; so crops were to be planted for a substantial existence. Even the cultivated crops were often destroyed by wild-animals, swarms of insects and the elements of weather change.

Homes had to be carved out of this wilderness and the crude tools and implements of those early years impeded the progress of this tiny community. However, with an indomitable faith these rugged people continued to press onward. Fatal accidents in the felling of trees for the construction of dwellings only allowed a brief time for mourning-tribute. A sturdy people had come to this valley stay and create a new home-land. Each succeeding obstacle tested and strengthened a greater determination and a deeper faith as they pressed forward. They were helping to develop one of the greatest states of the Union. Their pride was later to be expressed in their Sworn Allegiance and Service to the new country.

Even though these Palatine Immigrants were devoutly religious, confined to the Lutheran and German Reformed Churches, they were not without differences in their convictions as often portrayed by a division in their church affiliations which resulted in the establishment of new denominations, such as the Moravian Body. However, many of these differences were more often only brief, and these early families were reunited in their associations. As the years wore on, these settlers showed to the new country that they wanted no alms, and those of their numbers who became indolent and public parasites were no longer worthy of their concern. Descendants of this band of immigrants later grew to be known as the "Pennsylvania Dutch". As their descendants spread outward from the Tulpehocken area and settled in new communities, they became associated with the Irish, the Scotsch and other nationalities with whom they intermarried. This new land had been the 'Melting Pot' for many seeking religious freedom, and freedom from oppression - not the freedom of selfish-expression and social-annihilation.

Turning to the Tulpehocken Settlement of 1723, and a map of this valley at that time, are seen the locations of land-ownership of many of these early settlers. Still others were engaged in other forms of livelihood and carried on serviceable trades.

Historian's Notation - In the History of Lebanon and Berks Counties, of Pennsylvania by - I. Daniel Rupp.
"Christian Walborn (b-5/11/1758) then living in Jackson Twp: Lebanon Co. Pa. in his 83rd or 84th year reported to the historian; 'that 100 years prior the following were the original settlers, as much as known in the eastern part of Jackson Twp: Mr. Kitzmiller occupied what is now the Hochstedder's farm and had the only mill in that part of the county; Christian Walborn originally owned the old John Tice farm; Mr. (Martin) Batdorf owned the old John Walborn's land.' - by Rupp."

r
t for
ched
ounty,
had
tle's

s in
valley
new
and
g bands
factors
e wild-
e pl-
e often
f weather

e tools
s tiny
ple con-
for the
-tri-
a New
reater
were
eir
vice to

ious,
re not
a divi-
shment
of these
s were
ttlers
f their
worthy
grew to
ead out-
they be-
ties with
t' for
ot the

f this
f many
rms of

s Coun-

abanon
at 100
as known
at is now
e county;
(Martin)

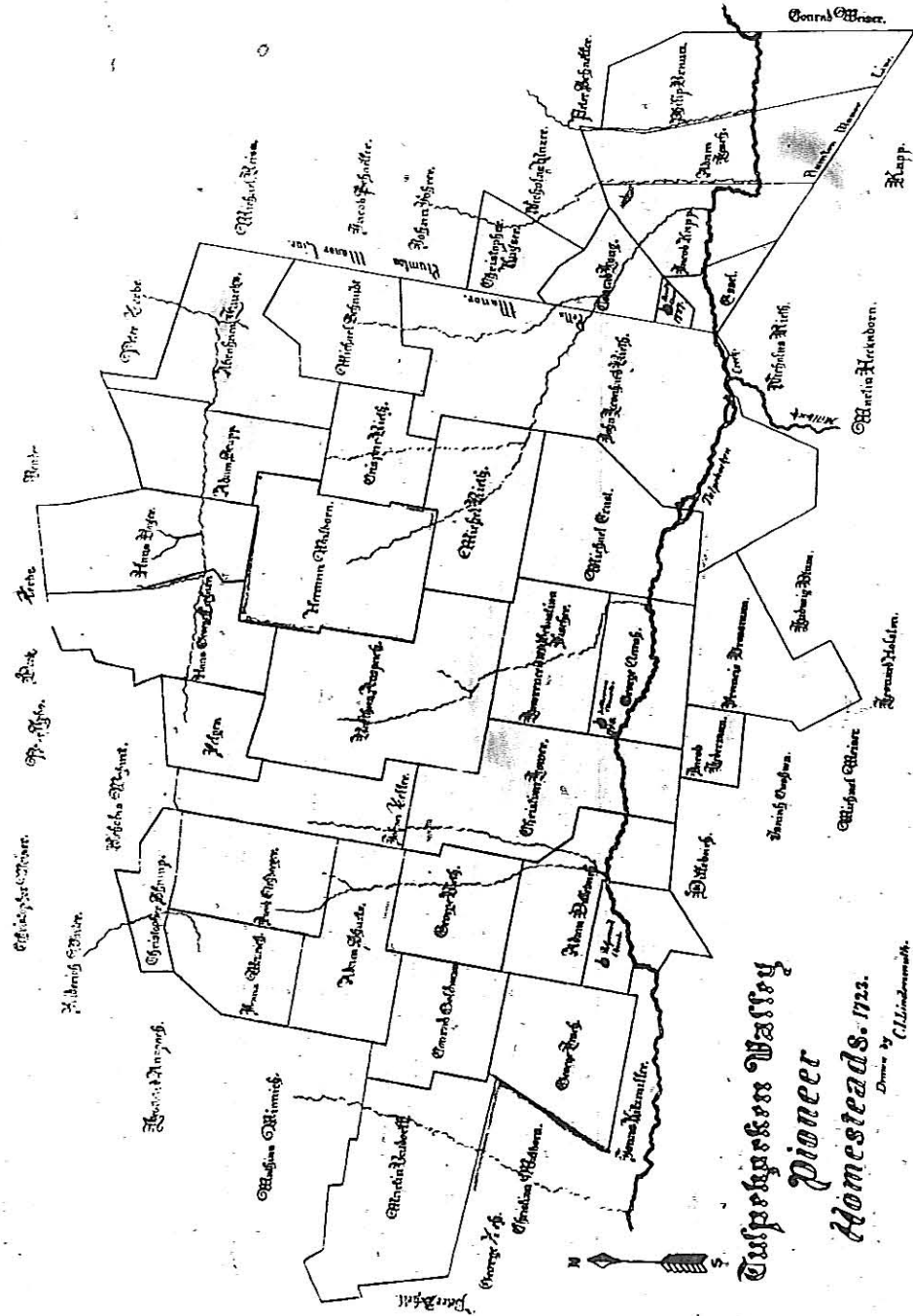

**Casper's Wagon
Pioneer
Homesteads, 1872.**
Drawn by C. Lindemann.

- 1-2-.....Christian Wilhelm Walborn b-ca. Apr. 1692 in Germany; and d-at. Tulpehocken 1769, Dec. 11th. m-in New York Encampment 1717 to Catherine Elisabetha nee Batdorf; dau. of Johannes (Peter) Batdorf & wife Anna, also parents of Martin Batdorf. Mrs. Walborn deceased prior to Will dated March 29, 1764 (Mr. Walborn naturalized 9/13/1761. Christian Wilhelm Walborn was Trustee of the early Tulpehocken Church in Pennsylvania in 1744, referred also as Reverend Christian Walborn. In Deed dated Nov. 2, 1739-for 176 acres land "on branch of Tulpehocken Creek" purchased from one - Casper Wister; brass button maker of Philadelphia, Pa. Recorded at County of Lancaster, Pa. Book D, page 154. Parents of 12 children, 11 of which were living at the dating of Will.
- 1-2-1-.....John Adam Walborn b-1717 in New York State.
- 1-2-2-.....Maria Elisabetha Walborn b-? & d-1864 m-to Peter Smith. Parents of: Peter Smith Jr. b-? & David Smith b-?
- 1-2-3-.....Eva Anna Walborn b-1720; w/o-Phillip Lorentz Hautz
- 1-2-4-.....Catherine Walborn b-ca. 1722 m-on Dominica Judica 1744 by the Rev. Tobias Wagner; to Christopher Knobel of Germany, s/o-Geo. Knoebel.
- 1-2-5-.....Maria Magdalena Walborn b-ca. 1724, Conf. 1744 m-by Rev. Christopher E. Shultz; on 6/14/1748 to George Conrad; s/o-Peter Conrad of New Hanover.
- 1-2-6-.....Maria Catharina Walborn b-ca. 1726, Conf. m-on 4/11/1751 by Rev. Christopher Emanuel Shultz, to Nicolas Muller; son of Michael Muller.
- 1-2-7-.....Christina Walborn b-ca. 1728 Conf. 10/9/1748 (16 yrs.) m-to Jacob Albert
- 1-2-8-.....Martinus Walborn b-4/15/1733 & d-1816
- 1-2-9-.....Hermanus Walborn b-3/ /1735 & d-3/15/1813 Conf. Whitsunday 1755
- 1-2-10-.....Margaretha Elisabetha Walborn b-ca. 1739 Conf. Whitsunday 1735 (14 yrs.) m-to John Kurtz
- 1-2-11-.....Christian Walborn Jr. b-1739 or 1740 Conf. Whitsunday 1754 (14 yrs.) Died 3/13/1814
- 1-2-12-.....George Peter Walborn b-6/17/1744 Deceased prior Will Dated 1749.

Christian Wilhelm Walborn and family living on large tract of land in the Tulpehocken Settlement, near the site of Stouchsburg, Pa. Among settlers of the said valley in 1723. Burials in the early Tulpehocken Cemetery. Will Book J, p-348. 1769 of Christian Walborn of Lancaster County, Pa. (Penna Archives, 2nd series, Vol. ii, p-360) Christian Walborn was naturalized 9/13/1761.

In 1742, Christian Wilhelm Walborn purchased land from Henry Bassler, and in 1744 he built a two-level stone residence on the land, which was constructed in the side of a hill.

It is very probable that Christian Walborn had intended this to become the home of his oldest son John Adam, who was married in that year. It appears that John Adam Walborn may have resided nearby until 1760, as his first children's birth records are listed in the churches of the area. However, John Adam Walborn later moved to Monroe Valley and settled near Stumpstedtle, now Fredericksburg, Pa.

The younger brother, Martin Walborn appears to have retained possession of this homestead as his direct descendants lived in this house located in the western edge of Myerstown, Pa. Valentine Ulrich, who married Emma E. Walborn in 1863 later resided in this old homestead. His wife was the great-granddaughter of Martin Walborn and wife Margaret Ley.

The great white pillars were added at a much later date, thus enhancing the once modest home of one of Tulpehocken Valley's first settlers. This still stands in Myerstown, Pa. 1973.

- 1-1-..... Christian Wilhelm Walborn b-ca. Apr. 1692 in Germany; and d-at Tulpehocken 1769, Dec. 11th. m-in New York Encampment 1717 to Catherine Elisabetha nee Batdorf; dau. of Johannes (Peter) Batdorf & wife Anna, also parents of Martin Batdorf. Mrs. Walborn deceased prior to Will dated March 29, 1764 (Mr. Walborn naturalized 9/13/1761). Christian Wilhelm Walborn was Trustee of the early Tulpehocken Church in Pennsylvania in 1744, referred also as Reverend Christian Walborn. In Deed dated Nov. 2, 1739-for 176 acres land "on branch of Tulpehocken Creek" purchased from one - Casper Wister; brass button maker of Philadelphia, Pa. Recorded at County of Lancaster, Pa. Book D, page 154. Parents of 12 children, 11 of which were living at the dating of Will.
- 1-2-1-..... John Adam Walborn b-1717 in New York State.
- 1-2-2-..... Maria Elisabetha Walborn b-? & d-1864 m-to Peter Smith. Parents of: Peter Smith Jr. b-? & David Smith b-?
- 1-2-3-..... Eva Anna Walborn b-1720; w/o-Phillip Lorentz Hautz
- 1-2-4-..... Catherine Walborn b-ca. 1722 m-on Dominca Judica 1744 by the Rev. Tobias Wagner; to Christopher Knobel of Germany, s/o-Geo. Knoebel.
- 1-2-5-..... Maria Magdalena Walborn b-ca. 1724, Conf. 1744 m-by Rev. Christopher E. Shultz, on 6/14/1748 to George Conrad; s/o-Peter Conrad of New Hanover.
- 1-2-6-..... Maria Catharina Walborn b-ca. 1726, Conf. m-on 4/11/1751 by Rev. Christopher Emanuel Shultz, to Nicolas Muller; son of Michael Muller.
- 1-2-7-..... Christina Walborn b-ca. 1728 Conf. 10/9/1748 (16 yrs.) m-to Jacob Albert
- 1-2-8-..... Martinus Walborn b-4/15/1733 & d-1816
- 1-2-9-..... Hermanus Walborn b-3/ /1735 & d-3/15/1813 Conf. Whitsunday 1753
- 1-2-10-..... Margaretha Elisabetha Walborn b-ca. 1739 Conf. Whitsunday 1735 (14 yrs.) m-to John Kurtz
- 1-2-11-..... Christian Walborn Jr. b-1739 or 1740 Conf. Whitsunday 1754 (14 yrs.) Died-3/13/1814
- 1-2-12-..... George Peter Walborn b-6/17/1744 Deceased prior Will Dated 1749.

Christian Wilhelm Walborn and family living on large tract of land in the Tulpehocken Settlement, near the site of Stouchsburg, Pa. Among settlers of the said valley in 1723. Burials in the early Tulpehocken Cemetery. Will Book J. p-348. 1769 of Christian Walborn of Lancaster County, Pa. (Penna Archives, 2nd series, Vol. ii. p-360) Christian Walborn was naturalized 2/13/1761.

In 1742, Christian Wilhelm Walborn purchased land from Henry Bassler, and in 1744 he built a two-level stone residence on the land, which was constructed in the side of a hill.

It is very probable that Christian Walborn had intended this to become the home of his oldest son-John Adam, who was married in that year. It appears that John Adam Walborn may have resided nearby until 1760 as his first children's birth records are listed in the churches of the area. However, John Adam Walborn later moved to Monroe Valley and settled near Stumpstedtle, now Fredericksburg, Pa.

The younger brother, Martin Walborn appears to have retained possession of this homestead as his direct descendants lived in this house located in the western edge of Myerstown, Pa. Valentine Ulrich, who married Emma E. Walborn in 1863 later resided in this old homestead. His wife was the great-granddaughter of Martin Walborn and wife Margaret Ley.

The great white pillars were added at a much later date, thus enhancing the once modest home of one of Tulpehocken Valley's first settlers. This still stands in Myerstown, Pa. 1973.

1-2-1-.....	John Adam Walborn b-1717 Anneschatatt (Annesburg) Annesburg Providence New York State. d-3/2/1773, & buried in the Stumpstown Cem. Later known as Fredericksburg, Pa. m-30 years to Catherine nee Karthonitz, d/o-John Peter Karthonitz (Karstsnits) of Schawatara Twp. m-on Easter Tuesday 1744 to Euphrosina Catharina Karthonitz preformed by Rev, Tobias Wagner near Stouchsburg, Pa. Was the first Walborn male born in America, and the oldest of sons in the family of twelve children born to Christian Wilhelm Walborn & wife-Catherine Elisabetha nee Batdorff. The above subject settled on land in Monroe Valley near present site of Fredericksburg, Lebanon County, Pa. Parents of 10 children, 9 of which were living at time of father's death. Euphrosina Catharine Karthonitz was born in 1715, and as a widow twenty seven years after husband's death listed as the oldest Revolutionary War Pensioner living in Lebanon County, Pa. in 1800 being then in her 85th. year. Most of her children were living near-by in Monroe Valley until her death, and shortly afterward the sons began to migrate northward into Union and Snyder Counties of Pennsylvania. Albert Kleinfelter and wife, Magdalena nee Walborn, resided on her father's land; where they maintained a partnership with mother Walborn until her death prior to 1808 after which time the land passed wholly into the possession of Albert Kleinfelter and his heirs.	1-2-1-9-1- 1-2-1-9-2- 1-2-1-10- 1-2-1-10-1- 1-2-1-10-2- 1-2-1-10-3- 1-2-1-10-4- 1-2-1-10-5- 1-2-1-10-6-
1-2-1-1-.....	John Andrew Walborn b-1/1/1745 & bapt. on 3/1/1745 sponsors being John Andrew Karthonitz & Elizabeth Margaret Walborn: Conf. on Whitsunday 1765 (20 yrs.)	
1-2-1-2-.....	George Adam Walborn b-3/1/1746 & bapt. on 3/3/1746 sponsors being George Karthonitz & Anna Maria Conf. Whitsunday 1765 (18 years)	
1-2-1-3-.....	Christian Walborn b-3/12/1750 & bapt. on 4/16/1750: sponsors-Christian Walborn & w.	
1-2-1-4-.....	Christina Walborn b-1751 & d-1782 & buried Fredericksburg, Pa. Bapt. 2/2/1752 sponsors Christian Karthonitz and Anna Walborn	
1-2-1-5-.....	Martinus Walborn b-4/16/1754	
1-2-1-6-.....	Maria Margaret Walborn b-9/1/1756 & bapt. 10/19/1756: sponsors George Conrad and wife. w/o Jacob Hauer:	
1-2-1-6-1-.....	Magdalena Hauer b-9/13/1780 & bapt. 9/27/1780 with sponsors being Andreas Walborn and wife-Magdalena.	
1-2-1-7-.....	Jacob Walborn b-4/1/1758 & bapt. 5/13/1758 sponsors Jacob Albert and wife.	
1-2-1-8-.....	Maria Catherine b-5/25/1762 & bapt. 6/16/1762 sponsors J. George Conrad and wife.	
1-2-1-8-1-.....	Magdalena Klinger b-3/31/1787 & bapt. 8/19/1787 sponsors being Andreas Walborn and wife-Magdalena.	
1-2-1-9-.....	Eva Walborn b-? w/o Wendel Fischer	

nes-
ate.
r Cem.
30
John
atara
rosina

erica,
of
helm
ee
Monroe
sburg,
children,
her's

orn in
rs
ldest
Le
in her
e
her
began
nyder
a nee
; where
ther
after
o the
his

on 3/
artho-
Conf.

on
honitz
(18

on 4/
& w.
ried
anna

pt. 10/
wife.
9/27/
Walborn
1758
16/1762
8/
born

- 1-2-1-9-1.....Margaret Walborn Fischer b-12/14/1775 & bapt. 1/29/1777; sponsors being Andreas Walborn & Margaret Hoffman.
- 1-2-1-9-2.....George Michael Fischer b-5/23/1780 & bapt. 7/5/1780; sponsors being George Adam Walborn & wife Catherine.
- 1-2-1-10.....Magdalena Walborn b-? w/o Albert Kleinfelter: They lived on her father's land in Monroe Valley. Albert Kleinfelter took oath of allegiance on May 29, 1778. He was buried at Fredericksburg, Pa. aged 70-0-16, d-1/12/1840. (Will No. K-44, Account No. 121 Probated Mar. 23, 1840 in Lebanon Co; Pa.) (Vol. B; p-525.) Parents of 6 children;-
- 1-2-1-10-1.....John Kleinfelter b-3/19/1787 & bapt. on 5/13/1787 sponsor-Jacob Walborn. Mr. Kleinfelter d-1827 was m-to Elizabeth Grumline, Family moved to Illinois.
- 1-2-1-10-2.....Christian Kleinfelter b-5/20/1788 & bapt. 2/2/1789; sponsor-Christian Walborn
- 1-2-1-10-3.....J. Jacob Kleinfelter b-9/17/1793 & d- 9/21/1873, bapt. 11/20/1793. He was the great grandfather of D. E. Lick of Fredricksburg, Pa. J. J. Kleinfelter was 1st m-to Christine Desh and later to Anna Desh.
- 1-2-1-10-4.....Christina Kleinfelter b-5/1/1803 & bapt. 6/23/1803. m-to Jacob Behney 1/10/1826.
- 1-2-1-10-5.....Rosina Kleinfelter; w/o John Satezan
- 1-2-1-10-6.....Samuel Kleinfelter m-to Catherine nee (Mease) Misz, Dec. 21, 1830. Parents of: Elizabeth K. b-3/9/1833; Madilda K. b-1/24/1837; Samuel K. b-7/3/1842; Michael K. b-1/27/1846; Susanna K. b-8/12/1847; Daniel K. b-4/8/1851; Sara K. b-9/21/1852; Elmira K. b-7/10/1855.

1-2-3-.....Eva Anna Walborn b-1720, dau. of Rev. Chris- 1-2-3-3
tian Wilhelm Walborn. Eva Anna Walborn.
Hautz d-1789 or 1790 m-1739 or 1740 to
Phillip Lorentz Hautz, b-9/10/1713 &
Bapt. 9/11/1713 at Haaslock, Germany.
s/o John Wendel Hautz d-10/22/1788 in
Berks Co., Pa. Buried at Klopps Cem.
Hamlin, Pa. Phillip Lorentz Hautz ar- 1-2-3-3
rived in Philadelphia, Pa. on the ship-
"Friendship" Sept. 20, 1738. Settled in 1-2-3-3
Berks Co., Pa. Parents of 10 children: 1-2-3-3

1-2-3-1-.....John Christian Hautz b-8/16/1741 & d-1/1/
1826 m-Barbara Emmert

1-2-3-2-.....Anna Maria Hautz b- & d- before Pentecost
1743

1-2-3-3-.....Maria Elizabeth Hautz b-1/25/1744 & d-9/19/
1819 m-to Samuel Royer

1-2-3-4-.....Anna Catherine Hautz b-8/6/1745, & died
before her father; was married to John
Leonard - Gunchel

1-2-3-5-.....Maria Barbara Hautz b- ca. 1746 m-12/31/
1769 to Martin Batdorf 1-2-3-3

1-2-3-6-.....Anna Maria Hautz (II) b-1751 Berks Co., Pa. 1-2-3-3

1-2-3-7-.....Jacob Hautz b-1755 & d-1836 in Perry Co.,
Ohio m-1st. 1782 to Anna Maria Kunckel 1-2-3-3
m-2nd. to Eva Kunckel

1-2-3-8-.....Baltzar Hautz b-7/3/1757 & d-1836 in Union
Co., Pa. 1-2-3-3

1-2-3-9-.....John Wendel Hautz b-5/30/1760 & d-11/30/
1843 m-4/18/1785 to Catharina Ditzler

1-2-3-10-.....John Hautz b-12/26/1762 & d-3/10/1829 1-2-3-3
m-1st to Catherine Winter m-2nd. to 1-2-3-3
Catherine Dierweshter m-3rd. to Cath-
erine Dupps

1-2-3-3-.....Maria Elizabeth Hautz b-1/29/1744 & d-9/
17/1819 m-Samuel Royer b-7/8/1743 in
Lancaster Co., Pa. d-7/30/1813 in Bethel
Twp. of Berks Co., Pa. was s/o Henry
Royer & w-Catherine. Parents of 8
children: 1-2-3-3

1-2-3-3-1-.....Christopher Royer b-1768 & d-1849
m-to Madeline Gross

1-2-3-3-2-.....Juliana Royer b-1769 m-to John Decker 1-2-3-3

1-2-3-3-3-.....Jacob Royer b-3/8/1778 & d-5/7/1863 1-2-3-3

1-2-3-3-4-.....Wendel Royer b-?

1-2-3-3-5-.....Catherine Royer b-? & d-12/11/1856
m-to John Gross

1-2-3-3-6-.....Samuel Royer b-?

1-2-3-3-7-.....Elizabeth Royer b-8/25/1765 & d-8/25/
1835 m-1st. John Walker

1-2-3-3-8-.....Eva Barbara Royer b-10/25/1767 & d-7/7/
1840 m-to John Paul Ziebach in ca.
1787. Mr. Ziebach was b-5/8/1761 in
Lancaster Co., Pa. d-9/9/1843 in Union
Co., Pa. 1-2-3-3

1-2-3-3-8-1-.....Catherine Ziebach b-ca. 1788 m-1st.
to John Riegel m-2nd. George Day 1-2-3-3
1-2-3-3

1-2-3-3-8-2-.....Elizabeth Ziebach b-11/3/1790 & d-10/
10/1876 m-3/4/1811 to Samuel
Schadle 1-2-3-3
1-2-3-3

1-2-3-3-8-3-.....John Ziebach b-7/9/1793 & d-10/18/1866
m-4/27/1817 to Anna Maria Bamberger 1-2-3-3

1-2-3-3-8-4-.....Jacob Ziebach b-5/1/1796 & d-7/5/1882
m-5/12/1818 to Ann Varnel Rollock 1-2-3-3

- 1-2-1-1-..... John Andrew Walborn b-1/1/1745 near Fredericksburg, Pa. Rev. War Soldier - Oath of Allegence given-5/25/1778 in Battle of Long-Island, 8/27/1776. In 1788 he was Treasurer of newly formed St. Johns Lutheran Church of Fredericksburg, Pa. (Ref Grumbine's Stories of Stumpstown Pa.) Migrated in the early Union Co., Pa. of the 1820's, and with family in Union Twp. at the site near Mifflingburg, Pa. w-Magdalena nee Stoetzer. Children:
- 1-2-1-1-1-..... Maria Susanna Walborn b-7/15/1781
- 1-2-1-1-2-..... Anna Margaret Walborn b-12/20/1782
- 1-2-1-1-3-..... Magdalena Walborn b-2/23/1786 m-to George Rettig on 10/31/1807
- 1-2-1-1-4-..... John Adam Walborn b-1/18/1789 d-(age 7yrs. 2days.)
- 1-2-1-1-5-..... John (George) Walborn b-10/16/1790 d-1821 in Penn. Twp. Snyder Co., Pa. burial at Stoney Creek Cemetery. (In Census of 1820, 4 male & 1 female under 10 yrs.) wife Elizabeth d-8/4/1838 in Selinsgrove, Pa. (age 47 yrs.) (Letters Issued to Elizabeth Walborn (wife) and Peter Bergstresser. Sureties: John Nagle & Jack Albert.)
- 1-2-1-1-5-1-..... Barda Walborn b-1815 Resided at Mifflinburg, Pa. 1850
- 1-2-1-1-5-2-..... William Franklin Walborn b-ca. 1818
- 1-2-1-1-6-..... John Martin Walborn b-1/15/1800 d-in Buffalo-Valley Union Co., Pa. d-1865 at the age of 65 yrs.
- 1-2-1-1-7-..... Maria Catherine Walborn b-1/16/1802 or 1803 m-in Union Co., Pa. 4/23/1822 to Jacob Aubel. Family resided at Mifflinburg, Pa. until 1839.

The following records copied in New Castle, Pa. Jan. 24, 1933 by Stanley K. Walborn; Bible Records of Mr. William H. Aubel, material retained by his grandfather.

"Jacob Aubel, son of Conrad Aubel and his wife Barbara nee Sibolden; born 2/14/1800 in East Buffalo Twp, Union Co. Pa. He was baptized by pastor Krammer; sponsors being his parents. He was united in marriage April 25, 1822 to Mary Catherine Walborn, her father's name was Andrew Walborn and her mother's name was Elizabeth Magdalena who's maiden name was Stoetzer. She was born 1/16/1802 in Bethel Twp., Lebanon County, Pa. and was baptized Feb. 25th of the same year, by pastor George Lohman, sponsors being Mary Catherine Stoetzer."

- 1-2-1-2-.....George Adam Walborn b-3/1/1746 & d-3/31/1829
m-11/23/1773 to Anna Catherine nee Kluncken
Will Probated b-8/27/1755 & d-3/17/1847. Both subjects
3/4/1829 in buried in the old-St. Johns Lutheran Cem.
Bk. B. p-63 at Fredericksburg, Pa. Were Charter Members
Lebanon Co., Pa. of the early St. Johns Lutheran Church of
Fredericksburg, Pa. (Then Bethel Twp.)
Mr. Walborn was also Treasurer of the St.
Johns Lutheran Church in 1794. Lost his
home in the Frederickburg Fire Disaster of
1827. George Adam Walborn's Oath of Alle-
giance taken - 5/25/1778. Private 2nd.
Class of Capt. Casper Stover's Company:
3rd. Co., 2nd. Batt.-Lancaster County
Militia. Ref. Grumline Stories of Stumps-
town Pa. Parents of:
- 1-2-1-2-1-.....Andreas Walborn b-1/1/1775-who later migrated
to Mifflinburg, Union Co., Pa. Was member
of the Old Zion Lutheran Church Board at
Mifflinburg, Pa.
- 1-2-1-2-2-.....Martinus Walborn b-8/13/1778, was married in
Berks Co., Pa. near Rehrersburg. Mi-
grated from Berks Co., to Ohio 1825.
- 1-2-1-2-3-.....George Peter Walborn b-6/12/1781 & d-11/22/
1856. m-Christina Zeigler b-11/15/1799 &
d-10/2/1846 d/o-Christian Zeigler. Both
buried at Stouchsburg, Pa. Their children
followed their uncle to Ohio.
- 1-2-1-2-4-.....Maria Catherine Walborn b-8/1/1784 w/o-J.
Kirsch
- 1-2-1-2-5-.....John Jacob Walborn b-12/9/1788 & d-1/20/1823
with wife- Barbara nee Huntsicker, Res.
at Linglestown, Pa. J. J. Walborn was the
s/o George Adam & Catherine (Kluncken)
Walborn: From Will bk. B, p.-63 of Leba-
non Co; and Will bk. E. p.-553 in Dauphin
Co. Petition of Barbara Walborn 1/24/1823
widow & relict of Jacob Walborn of Lower
Paxton, deceased. States that her husband
left three children (all were minors under
14. The Court appoints as guardians-John
Beecher, Lower Paxton Twp.) & Peter Bona-
witz in same bk. p.-606; Elizabeth Wal-
in petition 5/5/1825, being the oldest of
Jacob Walborn's children.
Widow-Mrs. Barbara Walborn nee-Barbara
Hunsicker was remarried 10/11/1823 to
Peter Bonawitz, who was born at Lingles-
town, Pa; Marriage performed by the Rev.
Lochman.
- 1-2-1-2-5-1-.....Elizabeth Walborn was Bapt. at Wenrock
Church in 1810. On 5/5/1825 (over
14 yrs.) refers to her father's lot
and house in Linglestown, Pa. and
Daniel Rheem is then appointed as their
guardian.
- 1-2-1-2-5-2-.....Nancy Walborn
- 1-2-1-2-5-3-.....David Walborn
- 1-2-1-2-6-.....John Nicolas Walborn b-12/10/1794 & d-10/27/
1872.
- 1-2-1-2-7-.....Infant born and died 12/10/1795
- 1-2-1-3-.....Christian Walborn b-3/12/1750 & d-8/30/1837 w-
Magdalena nee b-2/6/1762 & d-2/19/1836
Charter Members in the old St. Johns Luth-
eran Church at Fredericksburg, Pa. Burials
in the St. Johns Church Cem. at Fredericks-
burg, Pa. Parents of:

829
ncken
cts
em.
mbers
of
St.
is
er of
ille-
:
ps-
grated
member
d at
ed in
li-
/22/
9 &
Both
children
J.
/1823
Res.
as the
(en)
Leba-
uphin
24/1823
Lower
husband
s under
John
Bona-
Wal-
est of
ara
to
gles-
Rev.
ck
r
lot
their
10/27/
837 w-
1836
Luthe-
rials
ricks-

- 1-2-1-3-1-.....Catherine Walborn b-11/13/1789 w/o-Jacob Clemenz m-12/6/1824
- 1-2-1-2-1-1-.....John Jacob Clemenz b-7/18/1831 spons: Michael & Hannah Walborn.
- 1-2-1-3-2-.....J. Jacob Walborn b-7/20/1791
- 1-2-1-3-3-.....Michael Walborn b-2/3/1793
- 1-2-1-3-4-.....Margaret Elizabeth Walborn b-9/5/1794
- 1-2-1-3-5-.....Anna Marie Walborn b-4/13/1796
- 1-2-1-3-6-.....Christian Walborn b-7/27/1798 & d-1/8/1883 m-1/11/1820 at Jonestown, Pa. to Catherine nee Stein (Stine) b-2/28/1802 & d-9/21/1869. Marriages preformed by Rev. Stein Burials at Fredericksburg, Pa. in St. John's Lutheran Church Yard. Mr. Walborn remained a life-long member of the St. John's Lutheran Church from the beginning of its organization in 1827 until the time of his death.
From his Will; Christian Walborn refers to the following children: Having lived in Swatara Twp. Lebanon Co., Pa. He was listed on the - Roster of the "Independent Guards" of Fredericksburg, Pa. in 1848. (Ref. Grumbine's Stories of Old Stumpstown, Pa.
- 1-2-1-3-6-1-.....Sarah Walborn b-11/9/1820 & Bapt. 12/25/1820 m-Samuel Kleinfelter, 3/30/1865
- 1-2-1-3-6-2-.....Rebecca Walborn b-1825 & d-1899 m-4/2/1848 to Jacob Ehrhoot, who was b-1821 in Bethel Twp. and d- at Union Forge in 1854 at age 33 yrs. They were married by the Rev. Johannes Stein at Jonestown, Pa. Parents of a son;
- 1-2-1-3-6-2-1-.....Judge A. W. Ehrhoot b-10/2/1851
- 1-2-1-3-6-3-.....Augustus Walborn b-1829 & d-before 1880 s/o-Christian Walborn & w-Catherine nee Stein of Fredericksburg, Pa. m-to Lucetta nee Miller b-1825 d/o- John Miller b-ca. 1794. Res. in Swatara Twp. Lebanon Co., Pa. Widow-Lucetta Walborn res. with her father at Jonestown, Pa. 1880. Augustus Walborn property transaction to one Amos Shaud: Recorded 12/31/1876.
- 1-2-1-3-6-3-1-.....John H. Walborn b-1854 still living 1880
- 1-2-1-3-6-3-2-.....William Adam Walborn b-2/2/1859 & d-5/17/1908 aged 49 yrs. and buried at Wenger's Cem. at Jonestown, Pa. m-to Anna Maria Barks b-1851 d-Nov. 1940 and buried the Ebenezer Cem.
- 1-2-1-3-6-3-2-1-.....Sallie Lucetta Walborn b-10/4/1885 & d-11/6/1956 and buried with mother. Had a daughter.
- 1-2-1-3-6-3-2-1-1-.....Dorothy Walborn b-1906 m-1st. to Paul Frank, m-2nd. to Edgar Boltz
- 1-2-1-3-6-3-2-1-1-1-.....David Glenn Boltz b-? Res. 1971, Bethlehem, Pa.
Dorothy Walborn m-3rd. to Joseph Phillips Res: 1971 - Lebanon, Pa.
- 1-2-1-3-4-.....Margaret Elizabeth Walborn b-9/5/1794, m-1/10/1826 to Jacob Boshier at Jonestown Pa., by Rev. Stein.

- 1-2-1-3-6-4-..... Daniel Walborn b-1/14/1827 & d-8/12/1891 & is buried in the Fredericksburg Union Cem. m-8/27/1868 to Amanda nee K. Umberger of Jonestown. b-2/10/1839 & d-10/8/1911 and is buried with husband. Burials by Rev. G. R. Deish. Two of the three children now lie buried with parents:
- 1-2-1-3-6-4-1-..... Katie Walborn b-3/1/1870 & d-4/23/1887
- 1-2-1-3-6-4-2-..... Caroline Walborn b-8/19/1873 & d-10/18/1888
- 1-2-1-3-6-4-3-..... Maria Walborn b-8/24/1871 Fredericksburg, Pa. d/o-Daniel and Amanda Walborn & d-10/3/1960 and buried at the Union Salem Cem. Lickdale, Pa. m-8/27/1892 to Jacob N. Walmer b-11/3/1873 & d-5/8/1948. Family res. in Lebanon Co., Pa. He was s/o-Elizabeth nee Nye Walmer, who was b-5/27/1853 & d-4/12/1875, & d/o-John Adam Nye.
- 4-2-1-3-6-4-3-1-..... John A. Walmer b-ca. 1893 in Lebanon Co. & d-7/26/1970. He was an Army veteran of World War one. m-Annie E. Dietrich Walmer. Parents of: Marvin J., Mrs. Verna M. Russell, Edith G. w/o-Rufus Blatt, Pearl A. w/o-Paul A. Yeager, Ruth L. w/o-Robert Edris, Kathryn A. w/o-Carl E. Rollman, and Ephrata.
- 1-2-1-3-6-4-3-2-..... Sadie Ann Walmer b-1/24/1894 & Bapt. 9/16/1894 w/o-Charles Eggleston Res. at Akron, Ohio
- 1-2-1-3-6-4-3-3-..... Harry N. Walmer b-? in Lebanon Co. He was employed by the TMW Division of the North American Rockwell Corp. before retiring in 1962. He was a member of the Pioneer Hose Co., Robesonia. He d-at the age 73. He also had two brothers: John & Oliver.
- 1-2-1-3-6-4-3-4-..... Lillie Agnes Walmer b-8/21/1898 & Bapt. 9/10/1899
- 1-2-1-3-6-4-3-5-..... Oliver Walmer b-?. Resided at Jonestown, Pa. Lebanon County.
- 1-2-1-3-6-4-3-6-..... Daniel Walmer b-1901 & d-1920
- 1-2-1-3-6-4-3-7-..... Elizabeth Walmer b-? (Mrs. Elizabeth Krally)
- 1-2-1-3-6-5-..... Catherine Walborn b-? w/o-Michael Donnmyer (Census - 1850) Parents of dau. Martha Donnmyer b-12/9/1852
- 1-2-1-3-6-6-..... Sabina Walborn b-9/30/1834 m-Martin Mylon
- 1-2-1-3-6-7-..... Elizabeth Walborn b-? m-James Krow (Krow) 3/8/1855
- 1-2-1-3-6-8-..... Amanda Walborn b-8/26/1841 & Bapt. 11/14/1841, d-1/23/1917. m-8/26/1860 to Daniel W. Meyer (Moyer) b-2/14/1841 & d-2/11/1908.
- 1-2-1-3-6-8-1-..... Amos W. Meyer b-3/11/1871 & d-2/18/1948
- 1-2-1-3-6-8-2-..... Ida Stella Meyer b-10/19/1883 & Bapt. 1/27/1883 at St. John's Lutheran Church-Fredericksburg, Pa. Burials at Fredericksburg, Pa.

/1891
g Union
K. Um-
9 & d-
band,
o of
d with

/1887
10/18/

cksburg,
born &
Union
27/1892
& d-5/
n Co.,
Nye
1-4/12/

banon
n Army
-Annie
of:
sell,
arl
.. w/o-
-Carl E.

Bapt.
on

o:
-
Rock-
1962.
r Hose
age 73.
&

& Bapt.
estown,

beth

nmoyer
artha

Mylon
frow)

- 1-2-1-3-2-7.....Jacob Walborn b-7/20/1791 & d-8/16/1858.
Soldier
m-Magdaline nee Mease (Mies) b-1/10/1791
& d-10/13/1867. Were m-8/20/1818 by the
Pastor Samuel Meinecker. Magdaline was
d/o-Johannes & Elizabeth (Brunner) Mies
or Mease of Bethel Twp. Lebanon Co., Pa.
Burials made by Pastor Stein at Stumps-
town. Buried at the St. John's Ch. yard
at Fredericksburg. Will Bk. D; p-1 &
Will Bk. I; p-371.
- 1-2-1-3-2-1.....Sophia Walborn b-? m-Samuel Derches.
They had a son die in infancy-Selman
Derches.
- 1-2-1-3-2-2.....George Walborn b-? & d-?
- 1-2-1-3-2-3.....Christian Walborn b-3/27/1820
- 1-2-1-3-2-4.....Lydia Walborn b-? m-Andrew Lauser on 4/7/
1846, Preformed by Rev. Stein.
- 1-2-1-3-2-5.....John Walborn b-12/30/1825 & d-4/9/1896.
From Will proved 4/17/1896; John Walborn
Res. in Swatara Twp., was unmarried.
Was a Carpenter by trade. He refers to
his sister, Caroline, w/o- Jefferson
Scholls. Buried at Cedar Hill Cem.,
Fredericksburg, Pa.
- 1-2-1-3-2-6.....Maria Ann Walborn b-? m-Michael Kerns
Family moved to Kanker Co., Ill.
- 1-2-1-3-2-7.....Caroline Walborn b-12/7/1832 & d-3/25/1902
m-Jefferson Scholls. Parents of: Cath-
arine Scholls & William Scholls, who Res.
in Lebanon, Pa.
- 1-2-1-3-2-7-1.....Catherine Scholls b-1873. Formerly of
Lebanon, Pa. d-10/29/1968. Teacher
in Lebanon Co., schools until 1935.
- 1-2-1-3-2-7-2.....William Scholls (brother) d-6/7/1966 at
Lebanon, Pa.
- 1-2-1-3-2-3.....Christian Walborn b-3/27/1820 & d-4/10/
1894. Res. in Swatara Twp., Lebanon,
Co., Pa. m-Mary Ann Keller (Umberger)
b-9/19/1844 & d-1/24/1895, d/o-David
Umberger b-5/17/1803 & his w-Catherine
Keller b-4/16/1809.
Both buried at Cedar Hill Cem. near
Fredericksburg, Pa. From Will Bk.-H.
Proved in 1895. Margaret K. Walborn,
widow of Christian. 'States that they
were without issue.' Mrs. Wilborn
refers to her neices and nephews:
Children of her sister, Sarah, who m-
Adam Rank, sons were - David Rank &
William Rank. (Marriage of above
after 1875)

1-2-1-3-?-?-1-.....	Franklin Walborn b-5/24/1887, & Bapt. 8/18/1888 at St. John's Lutheran Church, Fredericksburg, Pa. d-8/13/1965, burial at Cedar-Hill Cem. Lineage great-grandson of Christian Walborn b-3/12/1750. Mother was Rebecca Heckendorn, kinsman of Amanda Umberger, w/o Daniel Walborn b-1/4/1827. Also kinsman to her sister Mary K. Umberger, w/o Christian Walborn b-3/27/1820. Both families which resided in Swatara Twp. Lebanon Co., Pa. The father deserted Rebecca Heckendorn, who later married Cornelius Donough; and is buried at Klopp's Cem., Hamlin, Pa. Franklin Walborn was born at East Monroe Valley in the Western end of Berks Co., Pa. He was raised by Jacob Sherk at Fredericksburg, Pa. m-5/11/1907 by O. R. Bittner m-to Cora Smith b-1886 d/o William & Mary Smith. Mr. Walborn, a farmer near Fredericksburg, Pa. d-8/13/1965. Parents of:	1-2-1-3-
1-2-1-3-?-?-1-1-.....	Clarence Walborn b-12/6/1907 m-1st. at Hamlin, Pa. 9/20/1930 to Mary Swope, who died May 1, 1936, (aged 23-8-19) 2nd. m-to Romaine Stoner of Hamlin, Pa. Divorced: Parents of one dau.	1-2-1-3- 1-2-1-3- 1-2-1-3-
1-2-1-3-?-?-1-1-3-.....	Loretta Walborn b-?/1945 (Teacher) 3rd. m-to Jean M. Eisenhower b-Clarence Walborn (Banken) Father of -	1-2-1-3-
1-2-1-3-?-?-1-1-1-.....	Jean Arlene Walborn b-4/12/1931 Living at Fredericksburg, Pa. Mother of 2 daughters. m-Reginald Yorty. Res. Fredericksburg, Pa.	1-2-1-3-
1-2-1-3-?-?-1-1-1-1- 1-2-1-3-?-?-1-1-1-2- 1-2-1-3-?-?-1-1-2-.....	Robert Lewis Walborn b-6/11/1932 m- Res. Fredericksburg, Pa. Father of 2 sons & 2 daughters.	1-2-1-3- 1-2-1-3- 1-2-1-3-
1-2-1-3-?-?-1-1-2-1- 1-2-1-3-?-?-1-1-2-2- 1-2-1-3-?-?-1-1-2-3- 1-2-1-3-?-?-1-1-2-4- 1-2-1-3-?-?-1-2-.....	Harold William Walborn b-1/8/1922 Killed in Farm Accident-2/8/1966 Widow resides at Hamlin, Pa. m-to Betsy Weidman. Parents of:	1-2-1-3- 1-2-1-3- 1-2-1-3- 1-2-1-3- 1-2-1-3-
1-2-1-3-?-?-1-2-1-.....	Ronald Walborn b-5/25/1945 m-to Shirley Hopper Res. Myerstown, Pa.	1-2-1-3-
1-2-1-3-?-?-1-2-1-1-.....	Tammy Lynn Walborn b-9/20/1966	
1-2-1-3-?-?-1-2-1-2-.....	Jody Ann Walborn b-11/18/1969	
1-2-1-3-?-?-1-2-2-.....	Dennis Walborn b-8/11/1948, living with mother in 1971	1-2-1-3-
1-2-1-3-?-?-1-2-3-.....	Barry Lee Walborn b-1/31/1955, also at Home	
1-2-1-3-?-?-1-2-4-.....	Helen May Walborn b-6/1/1959, at home in 1971.	
1-2-1-3-?-?-1-3-.....	Jennie Walborn b-9/11/1910	

- 1-2-1-3-3-.....Michael Walborn b-2/3/1793 near Fredericksburg, Pa. Listed as a member of St. John's Ch. of Fredericksburg in 1827, at which time he contributed \$5.00 to the Building Fund. Mr. Walborn d-age 60 years, many years before his w-Hannah nee Yotter Walborn b-9/5/1802 & d-4/5/1897 age 94 yrs. & 7 mo. buried at the Annville, Cem. Mrs. Walborn res. in her later years at her son's home near Steelstown, Pa. Children:
- 1-2-1-3-3-1-.....Susan Walborn b-8/30/1820 & d-11/26/1891 & buried at Steelstown Cem.
- 1-2-1-3-3-2-.....Abraham Walborn b-ca. 1830 & d-in Londonderry Twp. Lebanon Co. Pa. (unmarried) by his inventory account filed 5/18/1861. Was registered in 1859, as among the first members of the St. John's United Evangelical Ch. of Steelstown, Pa. Was a Shoe Cobbler.
- 1-2-1-3-3-3-.....Isaac Walborn b-ca. 1824 & d-near Water-Works in Annville Twp. Lebanon Co. Pa.
- 1-2-1-3-3-4-.....Elijah Walborn b-2/15/1828
- 1-2-1-3-3-5-.....Michael Walborn b-3/23/1833
- 1-2-1-3-3-6-.....Polly Walborn b-12/1/1844 & d-10/18/1921 (unmarried) Buried at Annville, Lebanon Co.
- 1-2-1-3-3-3-.....Isaac Walborn b-ca. 1824 & d-? Census of 1860, 1870 & 1880. Lived at Water-Works, in North Annville Twp. Lebanon Co., Pa. (Was a canal worker) w-Maria nee Blauch Walborn b-ca. 1824 (called Polly). Burials at Bellgrove-Cem, Lebanon Co., Pa.
- 1-2-1-3-3-3-1-.....Elijah Walborn b-? d-2/10/1846. Enlisted 2/26/1868 & wounded at Petersburg Va. on 3/25/1865, mustered out with Co. 6/27/1865.
- 1-2-1-3-3-3-2-.....Lydia Ann Walborn b-6/23/1847, moved to near Nashville & Greenville, Ohio m-H. H. Fernster.
- 1-2-1-3-3-3-3-.....John N. Walborn b-1849
- 1-2-1-3-3-3-4-.....Reuben Walborn b-1853 & d-1887 at Mt. Carmel, Ill.
- 1-2-1-3-3-3-5-.....Rose Ann Walborn b-1854 & d-12/ /1938 m-a Mr. Ferry of Lebanon, Pa.
- 1-2-1-3-3-3-6-.....Daniel Walborn b-1856 & d-? at Manheim, Pa. (Lancaster Co.) where he raised a family
- 1-2-1-3-3-3-7-.....Lucy Walborn b-1859 & d-? in Harrisburg, was unmarried, and often called Tracy.
- 1-2-1-3-3-3-8-.....Lizzie Walborn b-3/7/1868 & d-3/11/1938 was buried at Bellegrove, Pa. m-1st. to a Mr. Miller later to George B. Keim; Lebanon, Pa. a daughter Mrs. Earl Smith of Lebanon, Pa.
- 1-2-1-3-3-3-1+.....Elijah Walborn b-2/10/1846, son of Isaac Walborn & wife Maria (Polly) nee Blouch, was born during the brief time when his parents resided in Adams Co., Penna., after which they returned to North Annville Twp., Lebanon Co., and resided near Water-works, Pa. Elijah Walborn worked with his father as a driver on the Union Canal until the outbreak of the Civil War.

Elijah Walborn-History continues

- 1-2-1-5-.....Martin Walborn b-4/16/1754 & d-1813 Res. at times in Monroe Valley, near the site of Stumpsstedtle. (Fredericksburg.) Oath of Allegiance taken-6/22/1778. Will Bk. pa.-166 dated 10/26/1813 - the deceased then late of - Bethel Twp. Lebanon Co., Pa. Albert Kleinfelter & Jacob Saltzman as Admin. Widow to receive yearly \$486.75: Sons-Adam, Henry, Martin, & John, and dau. Catherine each to receive \$194.70., w+ Elizabeth, nee Saltzahn d/o Adam Saltzahn. Mother Walborn living with son, John Geo. Walborn in 1830.
- 1-2-1-5-1-.....Adam Walborn b-6/29/1790; bapt. 9/12/1790 Spon.-Johannes Walborn. Res. in Hanover Twp., Lebanon Co., Pa. in 1830, w-Elisabetha. Census 1830 with 2 males under 5 yrs. and 1 female under 5 yrs. Later census records show no farther trace of family:
- 1-2-1-5-1-1-.....Moses Walborn b-12/11/1823, Bapt. 5/19/1824, Spons. Adam Mennig & wife.
- 1-2-1-5-2-.....Henry Walborn b-ca. 1792 & d-probably before 1830. Unmarried.
- 1-2-1-5-3-.....Martin Walborn b-4/10/1797
- 1-2-1-5-4-.....Maria Catherine Walborn b-11/21/1801; bapt. 12/3/1801 - Spon. Maria Catherine W.
- 1-2-1-5-5-.....John George Walborn b-1/1/1803 spon. George Adam Walborn & w. (1813-Casper Mease, as Guardian of youngest Son).
- 1-2-1-5-3-.....John Martin Walborn b-4/10/1797 near Stumps-town, Pa. (later-Fredericksburg, Pa.) In Bethel Twp., Lebanon Co., Pa. m-3/7/1819 to Rebecca Bowman. He settled in Middle Paxton Twp. of Dauhin Co., Pa. in 1830 & was then listed as parents of 4 sons and one dau. 1-son-10 to 15 yrs., 2-sons-5 to 10 yrs., 1-son-under 5yrs., & a dau. under 5 yrs.
- 1-2-1-4-3-1-.....Rufus Christian Walborn b-9/29/1820 Bapt. 10/2/1820: Registered as a Merchant living in Philadelphia, Pa. in 1860. Company known as the - R. C. Walborn & Company. Res. - 1017 Morgan St; with the following at the same address:
- 1-2-1-5-3-1-1-.....Amos E. Walborn b-? Registered as a Clerk. 1870 Census of Philadelphia, Pa. Amos E. Walborn is registered as Clerk in Post Office, with home address-1100 S. 5th. Street.
1870 Census - Rufus Christian Walborn in registered as living in a Boarding-House; with his place of business at 5 N. 6th. Street. Was a Shirt Manufacturer; with value of Real Estate-\$2000.00 and Personal Estate-\$2500.00.
- 1-2-1-5-3-2-.....Cyrus Augustus Walborn b-10/25/1821
- 1-2-1-5-3-3-.....Reuben Bowman Walborn b-10/3/1825
- 1-2-1-5-3-4-.....Dau. b-3/27/1833 & d-1863
- 1-2-1-5-3-5-.....John Walborn b-7/9/1829 in Bethel Twp. d-9/6/1910 in Union Twp., Lebanon Co., Pa. and buried in the Union Salem Cem. at Lickdale, Pa. In 1860, was a Boatman in Bethel Twp., Lebanon Co., Pa.

- 1-2-1-7-..... Jacob Walborn b-4/4/1758 & d-9/3/1836 w-Julianna b-? & d-3/26/1838. Wife Communicant Members of the St. Johns Lutheran Church at Stumps, town, (Fredericksburg) Pa. where most of their children were baptized. Burials at Fredericksburg, Pa. In 1810, they were living as settlers in Penn. Twp. of Snyder Co., Pa. Had purchased land in Penn and Washington Twp. of Union Co., Pa; which in 1824 they transferred to their sons - John & Jacob; after which they returned to Fredericksburg, Pa.
- 1-2-1-7-1-..... Maria Catharine Walborn b-11/16/1788 & d-after 1850. Unmarried, living in Chapman Twp. Union Co., Pa. At the age of sixty one yrs. providing a home for her younger brother - Samuel Walborn, who's son William Walborn was engaged in farming the land.
- 1-2-1-7-2-..... Margaret Elizabeth Walborn b-2/13/1790
*Possibly the wife of Jacob Herrold of Snyder Co., Pa. in the vicinity of Chapman Twp.
- 1-2-1-7-3-..... Susannah Walborn b-7/13/1796 & d-1860 m-1820 to Henry Herrold b-1790 & d-1855, in Chapman Twp. Snyder Co., Pa. Mr. Herrold s/o-Simon Herrold b-1754 & d-1827 & his wife-Elizabeth Herrold.
- 1-2-1-7-3-1-..... Perry H. Herrold b-12/11/1820
- 1-2-1-7-3-3-..... Maria G. Herrold b-11/30/1822
- 1-2-1-7-3-4-..... Catherine Herrold b-8/28/1824
- 1-2-1-7-3-5-..... John Henry Herrold b-3/13/1830 & d-10/21/1911
m-2/2/1854 to Susanna Shaffer b-12/27/1830 & d-5/9/1907
- 1-2-1-7-3-5-1-..... David Shaffer Herrold b-4/14/1865 & d-4/8/1940. w-Barbara Sholtzberger b-10/15/1870 & d-11/21/1946
- 1-2-1-7-3-5-1-1-..... Dewey Sylvester Herrold b-11/30/1898 m-5/6/1939 to Lucille Ida Hartman b-6/8/1911
- 1-2-1-7-3-5-1-2-..... Chester Spencer Herrold b-3/7/1893 m-9/27/1919 to Beulah E. Arnold b-10/13/1900
- 1-2-1-7-3-5-1-2-1-..... Marvin Arnold Herrold b-10/8/1920
- 1-2-1-7-3-5-1-3-..... Clarence W. Herrold b-? m-1914 to Eva Reinard b-8/1/1897
- 1-2-1-7-3-5-1-3-1-..... James Warren Herrold b-8/31/1929
- 1-2-1-7-4-..... George Adam Walborn b-10/27/1797. Later settled in Bradford Co., Pa.
- 1-2-1-7-5-..... J. Jacob Walborn b-9/2/1799. Later settled in Union and Snyder Co., Pa.
- 1-2-1-7-6-..... John Walborn b-9/1/1800 with first wife Sarah res. in Union & Snyder Co., Pa.
- 1-2-1-7-7-..... Samuel Walborn b-1805 & d-? m-Sarah nee Winkelman b-ca. 1810 d-?. Family had migrated westward for a few years, but returned to vicinity. A carpenter in 1850, Union Co. Pa.
- 1-2-1-7-7-1-..... William Walburn b-12/27/1827 & d-5/26/1879 m-7/1854 to Elizabeth nee Fisher, (later wife of Hans Jensen) d-1/31/1885 at the age of 50 yrs. -4 mo. -6 da. and buried with William Walburn, at Miriah Hartman Lot at Three-Rivers, Michigan. The marriage was in Penn. Twp. Snyder Co., Pa.
- 1-2-1-7-7-2-..... Mary A. Walborn b-1833 m-Michael Madigan b-?

Family continues

- 1-2-1-7-4-.....George Adam Walborn b-10/2/1797 in Monroe Valley near Fredericksburg, Pa. d-3/16/1862 in Bradford Co. Pa. Buried at Granville Center, Bradford Co. m-12/20/1821 to Sara Miller, who was b-3/10/1799 & d-4/30/1862 and also buried at Granville Center. George Adam Walborn, along with his parents and brothers migrated northward into Union Co., Pa. in the early part of the 1820's. However, this subject pressed on to Bradford Co., Pa. where he reared the following:
- 1-2-1-7-4-1-.....Henry Walborn b-12/12/1822 in Union Co., Pa. Was bapt. in the Lutheran Evangelical Ch. m-Bridget Horan b-12/12/1828 & d-1909.
- 1-2-1-7-4-2-.....Infant daughter b-1823
- 1-2-1-7-4-3-.....George Walborn b-12/24/1824 in Kelly Twp., Union Co., Pa.
- 1-2-1-7-4-4-.....Jacob Walborn b-10/5/1827 & d-8/1/1828
- 1-2-1-7-4-5-.....Margarett Walborn b-11/16/1828 m-to her 1st. cousin-John W.
- 1-2-1-7-4-6-.....William Walborn b-8/16/1831 Corpl. Co. E. 52nd. Regiment, Penn. Volunteers. d-7/28/1862, from gun shot wounds received 5/31/1862 in Virginia. Buried at Granville Center, Pa. Age-30yrs. 11mo. 12da.
- 1-2-1-7-4-7-.....Samuel Walborn b-8/4/1833 & d-8/28/1910 Listed in Census of 1870 & 1880 as farmer at Granville, Bradford Co., Pa. m-1st. Julia Emily b-4/10/1840 & d-11/20/1903 Both buried at Granville Center.
- 1-2-1-7-4-7-1-.....Sarah D. Walborn b- & d-11/10/1863 age 2 years-5 months-25 days
- 1-2-1-7-4-7-2-.....Laura Etta Walborn b-ca. 1864
- 1-2-1-7-4-7-3-.....Georgeannah Walborn b-ca. 1868
- 1-2-1-7-4-7-4-.....Charles H. Walborn b-1870 & d-1914
- 1-2-1-7-4-7-5-.....William H. Walborn b-3/25/1871 d-age 3-months & 5-days
- 1-2-1-7-4-7-6-.....Elton Walborn b-ca. 1872
- 1-2-1-7-4-7-7-.....Florence Walborn b-?
- 1-2-1-7-4-7-8- & 9-.....Ida Walborn & Ada Walborn b-1875 (Twins)
- 1-2-1-7-4-7-10-.....Ulyssus Walborn b-ca. 1878
- 1-2-1-7-4-8-.....Mary Ann Walborn b-4/20/1835 w/o-H. Grace.
- 1-2-1-7-4-9-.....Juliana Walborn b-1/15/1839 w/o-C. Bammell.
- 1-2-1-7-4-10-.....Aaron Walborn b-8/28/1841 & d-1913 buried at Granville Center: w-Laura P. Wilcox b-1841 & d-1918. Listed in Census of 1870 and 1880 as a farmer at Granville, Bradford Co., Pa. He was a Corporal in Co. C. Regiment 11 Penna. Cavalry. Enlisted Mar. 1, 1864 & discharged Aug. 13, 1865.
- 1-2-1-7-4-10-1-.....Myra Walborn b-1869 by Census.
- 1-2-1-7-4-10-2-.....Sadie Walborn b-1874 by Census.
- 1-2-1-7-4-10-3-.....Benjamin Walborn b-ca. 1879
- 1-2-1-7-4-1-.....Henry Walborn b-12/12/1822 in Union Co., Pa. d-1899 & buried at Monroeton, Bradford Co., Pa. m-9/1/1849 in Cherry Twp. of Bradford Co., Pa. to Bridget Horan b-12/12/1828 in Ireland, d/o-Patrick & Mary Horan: She had been bapt. in the Catholic form. d-1909 & buried at Monroeton, Pa. Henry was registered in Census of 1870 as a Blacksmith in the Borough of Monroeton, Bradford Co., Pa. Parents of:

Family continues

1-2-1-7-4-3-7-.....Cealy Pratt Walborn b-10/10/1870 at Mountain Lake, Bradford Co., Pa. buried at Detroit, Mich.

1-2-1-7-4-8-.....Mary Walborn b-4/20/1835 & d-5/24/1892 at Toledo, O. m-Hampton Grace of Granville, Bradford Co., Pa. in 1857. Family located in Toledo, Ohio. Children:

1-2-1-7-4-8-1-.....Marion Grace (Mattie) w/o-S.R. Mason

1-2-1-7-4-8-1-1-.....Dolly Mason w/o-John Slosser Res. in Toledo, Ohio

1-2-1-7-4-8-1-1-1-.....John J. Slosser

1-2-1-7-4-8-1-1-2-.....Dorothy Slosser

1-2-1-7-4-8-1-1-3-.....Richard Slosser

1-2-1-7-4-8-2-.....Flora Grace b-? w/o-William Driver. Res. in Toledo, Ohio

1-2-1-7-4-8-2-1-.....Fern Driver w/o-Rudy Godie

1-2-1-7-4-8-2-2-.....Marion Driver

1-2-1-7-4-8-2-3-.....Lawrence Driver

1-2-1-7-4-8-3-.....William Grace b-? & d-?

1-2-1-7-4-9-.....Julianna Walborn b-1/15/1839 m-Fred Chas. Bammels. Family res. at Toledo, Ohio.

1-2-1-7-4-9-1-.....Cora Bammels w/o-George Scott.

1-2-1-7-4-9-1-1-.....Bessie Scott, a talented Musician. (Unmarried)

1-2-1-7-4-9-2-.....Elizabeth Bammels w/o-Chas. B. Johnson.

1-2-1-7-4-9-2-1-.....Small son drowned at age of 3 years.

1-2-1-7-4-9-2-2-.....Rowland Johnson

The Johnson Family operated a large Furniture Store in Toledo, Ohio.

1-2-1-7-5-.....J. Jacob Walborn b-9/2/1799 in Bethel Twp; near Fredericksburg, Pa. His parents had acquired a large tract of land in Pa. & Washington Twps; near Chapman, Pa. then Union Co., Pa. later Snyder Co., Pa. in 1824. Possibly as payment for service in Revolutionary War. In deed transactions-3/18/1827, parents Jacob & wife-Julianna Walborn transferred such land to sons-Jacob Jr. and wife-Magdalena and to John Walborn and wife-Sarah. From early birth Certificate-Jacob Jr. refers to his first wife-Mary Magdalena Inloner as 'Haus Frau.' First wife died at Chapman, Pa. 1/9/1836 Jacob Walborn d-5/16/1863. Burials in the Old Verdillia Cem. Snyder Co., Pa. 1863 settlement of estate refers to four daughters, while the Census of 1850 gives 2nd. wife-Elizabeth Walborn b-1810 with Amelia Schaefer age 14 yrs. and Henry Schaefer age 19 yrs. living in same household.

1-2-1-7-5-1-.....Lydia Walborn b-?, w/o-Frederick Wahn

1-2-1-7-5-2-.....Hannah Walborn b-? m-John Kantz on 4/26/1846

1-2-1-7-5-3-.....Elizabeth Walborn b-? w/o-John Garman

1-2-1-7-5-4-.....George Walborn b-1824 & d-1863

1-2-1-7-5-5-.....Jacob Walborn b-1/27/1831

1-2-1-7-5-6-.....John Walborn b-4/8/1835 & d-11/26/1836

1-2-1-7-5-7-.....Charles Walborn b-1836 or 1837. Was a school house janitor in the first ward of Williamsport, Pa. 1870. Unmarried in 1880.

1-2-1-7-5-8-.....Amelia (Schaefer) Walborn b-ca. 1834 or 1836 w/o-Samuel Morrison.

Family continues

Reith

845

stian

land

land

tle,
illed
ers

d
824

ip

- 1-2-8-.....Martinus Walborn Sr. b/15/1733 & d-2/3/1816
Was a Pvt. in Capt. Peter Grubb Jr.'s Com.
of the Pa. Rifle Regiment and Pa. Battalion
of Musketry under Command of Col. Samuel
Miles. He enlisted 3/21/1776. This Batta-
lion was engaged in the Battle of Long Island
Aug. 27, 1776. (Penna. Archives, 2nd. series-
vol. 10; p-239) He received Depreciation Pay,
for being in the Penna. Line to Jan. 1, 1781
(Penna. Archives, 2nd. series-vol. 13; p-234)
He took the oath of Allegiance to the Common-
wealth of Pa. and the U.S.A. on June 22, 1778.
(Penna. Archives, 2nd. series-vol. 10; p-427)
Was married to Maria Margaret nee Leyin (Ley)
b-2/4/1734 & d-5/9/1820; she the d/o Chris-
topher Ley, Walborn Family res. on a farm
near Stouchsburg, Pa. Burials at Stouchsburg,
Pa. Tombstone states. They were the parents
of 5 sons & 4 daughters. (Martin Walborn,
Heidelberg Twp. Lebanon Co. Pa.) (Vol. Z, p-
102, Account files 2/7/1817, Will proven
3/4/1816)
- 1-2-8-1-.....Christian Walborn b-5/11/1758
- 1-2-8-2-.....Catherine Walborn b-9/10/1759 w/o P. Breiten-
bach. Phillip was b-4/14/1764 & d-10/15/
1826. Their marriage record gives his
wife's birth as Oct. 19, 1759.
- 1-2-8-3-.....Johannes Walborn b-12/10/1761
- 1-2-8-4-.....Maria Margaret Walborn b-5/28/1764
- 1-2-8-5-.....Magdalena Walborn b-10/3/1768 m-Heinrich Tice
(Dice) on 5/5/1795
- 1-2-8-6-.....Leonard Walborn b-2/8/1771
- 1-2-8-7-.....Marge (Mey) Walborn b-1774 (unmarried-res. in
1860 at the home of neice-Catherine Walborn,
a widow and the Michael Reed Family of
Bethel Twp, Berks Co., Pa.
- 1-2-8-8-.....Heinrich Walborn b-4/19/1775

- 1-2-8-1-.....Christian Walborn b-5/11/1758 & d-11/8/1845
Pvt. 8th Class - Capt. Wendel Weaver.
m-12/9/1783 to Eva Catherine Koppenhauer
b-2/27/1760 & d-6/9/1855 d/o Heinrich &
Christina (Reith) Koppenhauer. Family
res. in Jackson & Maria Twps; Members of
Freiden's Lutheran Church, and buried in
the Freiden's Cem. at Myerstown, Pa.
(Executors of Christian Walborn's Will;
being son-John Walborn and son-in-law, Geo.
Scharff)
- 1-2-8-1-1-.....Johann (John) Walborn b-10/9/1784
- 1-2-8-1-2-.....Christian Walborn b-10/1/1786
- 1-2-8-1-3-.....Elizabeth Walborn b-4/10/1789 m-2/1/1807
to Jacob Haak
- 1-2-8-1-4-.....Anna Maria Walborn b-3/11/1792 m-7/6/1814
to John Frantz
- 1-2-8-1-5-.....Catherine Walborn b-8/6/1794 & d-1872 m-12/
31/1817 to George Scharff b-4/6/1790 &
d-5/25/1861. They are buried at the Frei-
den's Cem. at Myerstown, Pa. They were
the parents of 6 children:
- 1-2-8-1-6-.....Anna Margaret Walborn b-4/23/1797 m-10/1/1823
to Thomas Maxwell
- 1-2-8-1-7-.....Elizabeth Magdaline Walborn b-10/11/1800
m-1/27/1821 to Samuel Zartman s/o Lucetta
Zartman b-1/23/1822 & d-1/26/1823

- 1-2-8-1-1-.....John Walborn b-10/9/1784 & d-12/17/1845, died of pneumonia, and buried the Union Cem. at Myerstown, Pa. m-Susanna nee Supe (Sipe), b-5/4/1794 & d-11/4/1845, buried in Freiden's Lutheran Ch. Cem. at Myerstown, Pa. d/o-Jacob & Elizabeth (Stauch) Sipe. Account given 12/13/1853 in Bk. C. p-129 Rec. Lebanon Co., Pa. Parents of 2 sons and 2 daus.
- 1-2-8-1-1-1-.....Israel Peter Walborn b-5/31/1818 & d-11/4/1845, d-of Diarrehea & Fever. Will pvd. 2/8/1847, Bk. I, p-369. m-8/23/1840 to Maria Magdalena nee Kapp b-1814.
- 1-2-8-1-1-1-1-.....William Harrison Walborn b-10/31/1840 & d-2/14/1844
- 1-2-8-1-1-1-2-.....Susanna Walborn b-? & d-? Not mentioned in an account filed Nov. 30, 1865, when one-David Kintzel was appointed guardine of the minor child-Peter Walborn, from letter of Adminstration Act. No. W-101; Date filed 2/8/1847 in Lebanon Co., Pa. Neither is Susanna Walborn listed with her mother in 1850 Census.
- 1-2-8-1-1-1-3-.....Peter Walborn b-1846, (Widowed mother and small son, Res. in Marion Twp. Berks Co. 1850),
- 1-2-8-1-1-2-.....Jonas Walborn b-6/10/1827 & d-age 14 years. - 6 mos. - 9 days.
- 1-2-8-1-1-3-.....Carolina Walborn b-1/28/1831 & d-3/17/1871 m-James Kirk
- 1-2-8-1-1-4-.....Elizabeth Walborn b-4/23/1833 & d-? m-10/19/1852 to Andrew Tice; Parents of:
- 1-2-8-1-1-4-1-.....John Walborn Tice b-8/16/1858 & d-1/12/1862
The Tice Family were members of the Salem Lutheran Ch. in Jackson Twp. until 1866. They had sold her father's land in 1857, and in 1866 they moved to Ill.
- 1-2-8-1-1-1-3-.....Peter Walborn b-1846 & d-after 1904 m-to Sarah Leese. (Account Filed 8/15/1853, J. & C. Kirk - Guardines.
- 1-2-8-1-1-1-3-1-.....Steelton Peter Walborn b-1/30/1884 in Tulpehocken Twp., Berks Co., Pa.
- 1-2-8-1-1-1-3-2-.....Walborn Daughter, who m-a Mr. Kerns or Karns that was a lawyer in the vicinity of Reading, Pa. in 1910
- 1-2-8-1-1-1-3-3-.....John Walborn b-? & d-1914 m-Edith Baker in Dayton, O. in 1908, and the father of a dau. Maria Walborn b-1909. The father strangley disappeared in 1914, and failed to return home from his small shop. The wife suspected foul-play as Mr. Walborn had been a good husband and father. (Wife reported that his sister and other members of the family Res. near Reading, Pa.

Application for Marriage License.

Vol. 27.
No. 544

Name of man Steelton P. Walborn Name of woman Collen E. Parlow

- 1-2-8-1-2-.....Christian Walborn 10/1/1786 & Bapt. at Freiden's Lutheran Church at Myerstown, Pa. 11/12/1786; s/o Christian Walborn & Catherine nee Koppenhauer. m-6/14/1813 to Catherine nee Wenrich b-5/6/1792 & d-2/11/1876 & buried at Oak Hill Cem. at Millersburg, Pa. Husband d-4/20/1862 & buried at Millersburg, Pa. Family moved to Dauphin Co., Pa. after the birth of four children, about 1830. From Will proven 4/24/1862; provides for three living children:
- 1-2-8-1-2-1-.....Christian Daniel Walborn b-7/18/1813 was Bapt. from Freidens Church.
- 1-2-8-1-2-2-.....Sophia Walborn b-4/23/1815 also bapt. at Freiden's Church. d-1/6/1831 & lies buried near the Killinger Church.
- 1-2-8-1-2-3-.....Henry Walborn b-10/17/1817
- 1-2-8-1-2-4-.....Susannah Walborn b-11/9/1820 & bapt. from Jonestown Church on 12/25/1920. m-to Elias Kahler

- 1-2-8-1-2-1-.....Daniel Walborn b-7/18/1813 near Stouchsburg, Pa. d-1/12/1864 & buried at Oak Hill Cem. Bapt. Records Christianed as Christian D. Walborn. m-to Susannah nee Hepler b-1/16/1820 & d-6/29/1879 - also buried at Oak Hill Cem. Millersburg, Pa. The Walborns had resided at Millersburg, Pa. (From Old Bible Records of Mrs. Harry Hepler Walborn living in 1953 at Harrisburg, Pa. and Harry E. Walborn - then living in K. CM. provided the following records:) Children:
- 1-2-8-1-2-1-1-.....Sarah Walborn (infancy)
- 1-2-8-1-2-1-2-.....Moses Walborn b-10/15/1843 & d-2/10/1858
- 1-2-8-1-2-1-3-.....Kattie Walborn b-6/24/1845 & d-11/27/1854
- 1-2-8-1-2-1-4-.....Daniel Walborn Jr. b-7/21/1846 in Dauphin Co. moved to Mansfield Ohio in 1887 m-Mary Alice Strausburg.
- 1-2-8-1-2-1-4-1-.....Had an adopted son:
Husband d-3/17/1899 at Mansfield, O.
- 1-2-8-1-2-1-5-.....Susan Walborn b-? m-Peter Koppenhauer. Res. at Halifax, Pa. Parents of:
- 1-2-8-1-2-1-5-1-.....Bessie Koppenhauer (Sturinger) of Harrisburg, Pa.
- 1-2-8-1-2-1-5-2-.....Margaret Koppenhauer (Schwartz) of Harrisburg, Pa.
- 1-2-8-1-2-1-5-3-.....Laura Koppenhauer
- 1-2-8-1-2-1-6-.....Christian Walborn b-5/12/1851 & d-4/3/1866
- 1-2-8-1-2-1-7-.....Anna Lydia Walborn b-10/8/1852 m-to Wilmer Wilson on 12/8/1869. Family moved to Freeport, Ill. Parents of:
- 1-2-8-1-2-1-7-1-.....Valerie Wilson w/b Oscar M. Taylor (a sister of O. M. Taylor, married a George Walborn of Millersburg)
- 1-2-8-1-2-1-7-2-.....Ruth Wilson (Johnson)
- 1-2-8-1-2-1-7-3-.....Dau. Wilson (Mrs. Geo. B. Burkhardt)
- 1-2-8-1-2-1-7-4-.....Edna Wilson
- 1-2-8-1-2-1-7-5-.....Harry Wilson
- 1-2-8-1-2-1-7-6-.....Nellie Wilson
- 1-2-8-1-2-1-7-7-.....Margaret Wilson
- 1-2-8-1-2-1-8-.....George Walborn b-6/7/1854
- 1-2-8-1-2-1-9-.....Jacob Walborn b-12/19/1855
- 1-2-8-1-2-1-10-.....Mary Elizabeth Walborn b-3/4/1847 m-John Allman. Family res. at Rome, Ga. where w-d: Parents of Edna Allman Palmer of Knoxville, Tenn.

- 1-2-8-3-.....Johanes Walborn b-9/10/1761 & d-6/29/1847
Pvt. 7th. Class Capt. Wendall Weaver Co.
2nd. Batt. Lancaster Co. m-2/16/1790 to
Elizabeth nee Shutzin b-8/10/1764 & d-12/
29/1831. Burials at Christ Lutheran Ch.
Cem. at Stouchsburg, Pa. Res. of Jackson
Twp. Parents of: 1-2-8-3-
- 1-2-8-3-1-.....Johanes Walborn b-12/10/1790 1-2-8-3-
- 1-2-8-3-2-.....Catherine nee Walborn b-8/5/1792 & d-7/7/
1840 and buried in Freiden's Cem. w/o
Michael Albert, (to widower, Christian
Spangler b-7/15/1787 & d-1/14/1843 m-
on 11/26/1826). Catherine (nee Walborn
with first husband (Michael Albert) were
parents of sons: 1-2-8-3-
- 1-2-8-3-2-1-.....Enoch Albert b-5/17/1817 and bapt. 6/14/
1817. 1-2-8-3-
- 1-2-8-3-2-2-.....David Albert b-6/9/1820 and bapt. 7/18/
1820, both baptisms recorded at the
Klopps Reformed Church at Hamlin,
Lebanon County, Pa. 1-2-8-3-
- 1-2-8-3-3-.....Elizabeth Walborn b-1/8/1795 & d-11/18/1870
m-Peter Lebo on 3/29/1818. Parents of: 1-2-8-3-
- 1-2-8-3-3-1-.....Caroline Lebo
- 1-2-8-3-4-.....Peter Walborn b-6/17/1796
- 1-2-8-3-5-.....Christian Walborn b-12/19/1798
- 1-2-8-3-6-.....Magdalena Walborn b-7/5/1800 & d-11/18/1844
m-Henry Ebris b-1/30/1801, who from
tombston inscription, was drowned in the
Ohio River, 4/15/1847. Both burials at
Klopps Ch. Cem. at Hamlin, Pa. 1-2-8-3-
- 1-2-8-3-7-.....Maria Walborn b-? m-Isaac Kilmere on 3/16/
1823.
- 1-2-8-3-8-.....Anna Sarah Walborn b-1/24/1810 m-Henry
Yengste. Parents of:
- 1-2-8-3-8-1-& 2-.....John Yengste & Magdalena Yengste 1-2-8-3-
- (From John Walborn's will in Book C, recorded
7/17/1847: He refers to Simone and Thomas
Boltz as sons of his dau. Catherine, who had
been married to John Boltz.) 1-2-8-3-
1-2-8-3-
- 1-2-8-3-1-.....Johanes Walborn b-12/10/1790 & d-9/13/1868
(Will of Johanes) m-Catherine nee Hauert at Mt. Tabor Ch.
(Walborn recorded in) on 1/31/1811. Miss Hauert b-5/20/1793
(Will Bk. 12, p.-72 in) & d-10/25/1845 d/o-John & Elizabeth Hauer
(Berks Co., Pa.) of Shafferstown, Pa. Mr. & Mrs. Walborn
(Probated 10/5/1868) buried in Klopp's Cem. at Hamlin, Pa. 1-2-8-3-
- 1-2-8-3-1-1-.....Enoch Walborn b-9/11/1812
- 1-2-8-3-1-2-.....Eliza Walborn b-5/1/1814 w/o-Samuel
Newcomet m-5/17/1835 1-2-8-3-
1-2-8-3-
- 1-2-8-3-1-3-.....Elias Walborn b-2/5/1818 & d-10/14/1895 m-
by Rev. J. Stein on 1/22/1839 to Sarah
Keiser (Peifer) d-10/20/1877. Was an
Inn-Keeper in Bethel Twp. in 1850.
Farmer in Jackson Twp. 1870-1880.
Elias and Sarah Walborn, as sponsors to
the baptism at Klopps Reformed Church
at Hamlin, Pa. on 7/2/1855 of a daughter
of Elias Conrath (Conrad) and wife
Lovina, Emma Elizabeth Conrath born
12/12/1854. 1-2-8-3-
- 1-2-8-3-1-3-1-.....Emma Elizabeth Walborn b-11/10/1846 m-
Valentine Ulrich 11/17/1863 1-2-8-3-
- 1-2-8-3-1-4-.....Maria Ann Walborn b-7/5/1820 & d-12/20/
1897 m-10/11/1840 to Jacob Graff.
- 1-2-8-3-1-5-.....John Walborn b-11/1/1822 & d-1/18/1836

- 1-2-8-3-1-6-..... Catherine Walborn b-1/18/1826 m-Wm. McCord
on 8/4/1849.
- 1-2-8-3-1-7-..... Elizabeth Walborn b-1/23/1828 & d-12/12/
1876 m-by Rev. Stein on 12/25/1846 to
Augustus Shubert. Buried at Rehrers-
burg, Pa. Mr. Schubert (Shubert) b-7/
25/1825 & d-4/25/1880. Parents of:
- 1-2-8-3-1-7-1-..... Catherine Schubert b-2/29/1856 & d-1/28/
1871
- 1-2-8-3-1-7-2-..... Emeline Schubert b-7/4/1858 & d-3/28/1875
- 1-2-8-3-1-7-3-..... Adis W. Schubert b-8/2/1862 & d-12/25/
1888.
- Family buried in Trinity Reformed Church
Cem. at Rehrersburg, Pa.
- 1-2-8-3-1-8-..... Levina Walborn b-7/15/1821, d-7/12/1865
m-8/10/1845 by Rev. J. Stein to Peter
Lutz b-5/23/1824, d-3/30/1890.
- 1-2-8-3-1-8-1-..... Catherine Lutz, d-12/30/1879 at age
20yr. 6mo. 13da. Burials Klopp's
Cem.
- 1-2-8-3-4-..... Peter Walborn b-6/17/1796 & d-2/18/1834 m-8/
29/1819 to Elizabeth nee Kitzmiller b-10/
24/1798 & d-6/18/1852. Buried at Stouchs-
burg, Pa. (Ref. Adm. Bk. 11, p-390; rec.
in Berks County, Pa.
- 1-2-8-3-4-1-..... J. Edward Walborn b-1/29/1820 & d-12/3/1880
m-1/2/1842 to Elizabeth nee Levergood
who was b-7/1/1821 & d-8/25/1884, and
was the d/o-Jacob Levergood and his wife
Catherine nee Muller. The father of
Jacob Levergood being Peter Levergood &
his wife Miss Sands.
- J. Edward Walborn was engaged in the
Butchering business in Tulpehocken Twp.,
of Berks Co., Pa. in 1850. Parents of:
- 1-2-8-3-4-1-1-..... Peter R. Walborn b-12/22/1842 & d-8/26/
1846
- 1-2-8-3-4-1-2-..... Elizabeth Walborn b-1845
- 1-2-8-3-4-1-3-..... George Andrew Walborn b-9/10/1846 & d-8/
17/1849
- 1-2-8-3-4-1-4-..... Emaliza Walborn b-3/3/1849
- 1-2-8-3-4-1-5-..... Henrietta Walborn b-2/22/1851 d-at the
age of 22 yrs. m-Mr. Bowers
- 1-2-8-3-4-1-6-..... Franklin P. Walborn b-1854 & d-5/9/1873
at the age of 19 yrs.
Burials of Edward Walborn & family in
Freiden's Cem. at Myerstown, Pa.
- 1-2-8-3-4-2-..... Isaac Walborn b-8/10/1821 & d-5/12/1884
- 1-2-8-3-4-3-..... Lovina Walborn b-12/12/1823 & d-? m-to
Jacob Bahney. Operators of the Lebanon
Valley Stock Farms; Lebanon Co., Pa.
- 1-2-8-3-5-..... Christian Walborn b-12/19/1798 & d-2/20/1882
m-3/21/1822 to Catherine nee Seltzer b-3/
27/1806 & d-12/28/1864 was the d/o-John
Seltzer. Family res. in Marion Twp.,
Berks Co., Pa. Burials made in the Christ
Lutheran Church Cem. at Stouchsburg, Pa.
(Bk. F, p-109-Bk. C, p-265-Bk. I, p-379 -
Recorded 3/16/1883 in Lebanon Co., Pa.)
- 1-2-8-3-5-1-..... John Walborn b-3/25/1823; Bapt. 5/6/1823.
von Pfarrer-Daniel Urick. (Tombstone
dates: b-3/17/1823 & d-2/2/1865) m-1st.
10/21/1854 by Pfarrer von.

Family continues

- 1-2-8-6-..... Leonard Walborn b-2/7/1771 & d-9/19/1833. Bapt. 3/11/1771 by Christ Luth. Ch. Stouchsburg, Pa. Sponsors-Leonard Immel & wife. m-8/12/1789 at Stouchsburg, Pa. to Catharina Dieffenbach b-12/6/1778 & d-9/20/1835; d/o-John Peter Dieffenbach & wife-Catherine nee Levengood. Mr. Walborn & wife buried at Freiden's Cem. near Myerstown, Pa. Account Filed 10/8/1834 in Lebanon Co., Pa. Their children:
- 1-2-8-6-1-..... Jonathan Walborn b-6/29/1799 & Bapt. 7/21/1799. Settled in Brunswick Twp. of Schuylkill Co., Pa.
- 1-2-8-6-2-..... Elizabeth Walborn b-2/4/1802 & d-11/15/1885, Bapt. 3/3/1802. Born & remained in Jackson Twp. near Myerstown, Pa. m-4/8/1821 in Jackson Twp. to Peter Etchelberger b-11/4/1794 & d-3/29/1858. Parents of six children:
- 1-2-8-6-2-1-,2-,..... Franklin Etchelberger, w-Elizabeth Snyder; Pricilla Etchelberger b-9/19/1823 m-Jacob Miller.
- 1-2-8-6-2-3-,4-,..... Levi Etchelberger b-5/6/1826 m-Sarah Conrad; Angeline Etchelberger b-& d- unmarried;#
- 1-2-8-6-2-5-,6-..... Rebecca Etchelberger, m-Daniel Pegely; Emma Etchelberger b- & d- unmarried.
- 1-2-8-6-3-..... Andrew Walborn b-2/3/1804 & d-6/23/1865; Farmer in Marion Twp. Berks Co., Pa. 1850. m-Katherine Klein b-4/17/1796 & d-3/22/1878. 1870, widow keeping-house for Bonneville & Maltarine Klopp of Marion Twp. Leb. Buried at Tulpenocken Luth. Cem. near Stouchsburg, Pa. Parents of four children:
- 1-2-8-6-3-1-..... Evaline Walborn b-1/26/1827.
- 1-2-8-6-3-2-..... Carolina Walborn b-10/16/1827. Prior to m-1/7/1847 at Stouchsburg, Pa. to Isaac Katterman.
- 1-2-8-6-3-3-..... Susan Walborn b-1/14/1831 m-Jonestown, Pa. on 1/18/1864 to John M. Leffler; were parents of the following children that were Bapt. at the Zoar's Lutheran Church.
- 1-2-8-6-3-3-1-..... Mary Susan Leffler b-12/21/1869; Bapt. 5/10/1870
- 1-2-8-6-3-3-2-..... Amanda Elizabeth Leffler b-9/10/1873; Bapt. 11/8/1873.
- 1-2-8-6-3-3-3-..... John Adam Leffler b-8/23/1875; Bapt. 9/25/1875
- 1-2-8-6-3-4-..... Fyanna Walborn b-1/14/1831 & d-9/3/1864. m-Henry L. Spannuth of Lebanon Co., Pa. on 5/27/1852 by Rev. Eggers.
- 1-2-8-6-4-..... Leonard Walborn b-4/7/1806 & d-7/2/1878, Bapt. 5/19/1806 by Stouchsburg Lutheran Ch. Rec. Sponsors-John & Elizabeth Imel. Leonard was a Mexican War Soldier. m-Jan. 1831 to Maria nee Walborn b-4/28/1810 & d-7/20/1877, d/o-Christian Walborn (b-1766). Burials in the Union Deposit Cem. at Penbrook, Pa. In Census of 1870 Family res. in So. Hanover Twp. of Dauphin Co., Pa. Children:
- 1-2-8-6-4-1-..... Israel Peter Walborn b-5/26/1832, Bapt. by Rev. Thomas H. Leimbach. m-Lydia Edris; moved to Ill.
- 1-2-8-6-4-2-..... Emanuel Walborn b-7/4/1834, m-Elizabeth Ann Eve nee Walmer.
- 1-2-8-6-4-3-..... William Andrew Walborn b-9/14/1836 & d-Feb. 1838

Family continues !

- 1-2-8-6-4-1-.....Peter Israel Walborn 5/26/1832 & d-1917 m-
Lydia Edris (Eaders-Eders-Etters) on 5/
29/1856 in Lebanon Co., Pa. m-by Rev. John
Stine. Lydia b-1836 d/o-Johan Lenhardt
Edris (Etter) & w-Elizabeth nee Spittler.
Lydia d-1886 in Flora Cem. Clay Co., Ill.
Mr. Walborn moved his family to Clay Co.,
Ill. in 1881 from Susquehanna Twp. Pa.
(Recorded in 1880 Census in Susquehanna
Twp. of Dauphin Co., Pa.) In his 84th yr.
Israel Peter Walborn registered his mother
parentage and family. Children:
- 1-2-8-6-4-1-1-.....Franklin Walborn b-5/10/1857 (Murry, Ind.)
Bapt. by J. T. Probst
- 1-2-8-6-4-1-2-.....Leonard Monroe Walborn b-10/1/1860, Bapt.
by August Lynk
- 1-2-8-6-4-1-3-.....Emma Elizabeth Walborn b-1/4/1862 & d-1/4/
1880
- 1-2-8-6-4-1-4-.....Agnes Jane Walborn b-4/21/1866, Bapt. by the
Rev. Eli Huber on 8/29/1866, d-1870
- 1-2-8-6-4-1-5-.....Daniel Henry Walborn b-9/18/1868
- 1-2-8-6-4-1-6-.....Eli Walborn b-3/15/1871, Bapt. Rev. Eli
Clifton, in the Christian Church.
- 1-2-8-6-4-1-7-.....Noah Edward Walborn b-6/17/1874. Mr. Wal-
born remarried in Clay Co., Ill. in 1890
and had another born there and buried
with parents.
- 1-2-8-6-4-1-8-.....Alice Walborn b- & d- (Age-9 yrs.)
- 1-2-8-6-4-2-.....Emanuel Walborn b-7/4/1834 & d-11/30/1889.
m-11/11/1856 to Elizabeth Ann Eve Walmer
b-7/19/1833 & d-7/20/1902. Burials in
Penbrook Cem. Pa. Dauphin Co., Pa. in
1870 Census - Family Res. in So. Hanover Twp.
- 1-2-8-6-4-2-1-.....Eleanore (Ella) Walborn b-1/23/1858 & d-11/
23/1942. m-Chas. Mumma
- 1-2-8-6-4-2-1-1-.....Ella Beisel - Res. in 1970 at 1924 Cestnut
St. Harrisburg.
- 1-2-8-6-4-2-2-.....William Walborn b-10/12/1859 & d-10/14/1860
- 1-2-8-6-4-2-3-.....Mamie Walborn b-9/10/1860 & d-7/15/1923
m-Elmer Rhoades, Res. near Harrisburg, Pa.
- 1-2-8-6-4-2-4-.....Ezra Walborn b-6/1/1862, Res. in Lebanon, Pa.
- 1-2-8-6-4-2-5-.....Frank Walborn b-2/9/1866, Res. Steelton, Pa.
- 1-2-8-6-4-2-6-.....Harvey Walborn b-5/12/1872 & d-9/3/1888
- 1-2-8-6-5-.....Ester Walborn b-5/29/1809 & d-5/6/1864, m-3/5/
1825 to Benjamine Batdorf. Family Res. at
Myerstown, Pa. Mr. Batdorf was b-10/3/1802
d-6/9/1856, died at Millersburg, Berks Co.,
Pa. Buried at the Union Cem. Myerstown, Pa.
Parents of: William B., Elizabeth B., Peter
B. b-1827; Lepentina B. b-1831; John B. b-
1833; Aaron B. b-1842; Daniel B. b-1843
Milton D. M. B. b-1/10/1844; George B. b-1846
and Percival B. b-1848.
- 1-2-8-6-6-.....Catherine Walborn b-8/19/1811, Bapt. 9/27/1811
in Stouchsburg, Pa. Spons.-John & Elizabeth
Walborn.
- 1-2-8-6-7-.....Catherine Walborn d-1818 at the age of 7 yrs.
Peter Dieffenbach Walborn b-8/26/1813, Bapt. 9/
21/1813 at Stouchsburg, Pa. Spons.-Peter &
Hannah Levengood. m-1/18/1835 to Lydia Zel-
ler b-12/30/1812 in Bethel Twp. Lebanon Co.,
Pa. d-8/20/1874. Peter a Farmer & Brickmaker
in Jackson Twp. of Berks Co., Pa. in 1850. He
d-3/19/1886, Burials in the Freidens Ch. Cem.
near Myerstown, Pa.

Peter D. Walborn family continues

- 1-2-8-6-.....Leonard Walborn b-2/7/1771 & d-9/19/1833. Bapt. 3/11/1771 by Christ Luth. Ch. Stouchsburg, Pa. Sponsors-Leonard Immel & wife. m-8/12/1789 at Stouchsburg, Pa. to Catharina Dieffenbach b-12/6/1778 & d-9/20/1835; d/o-John Peter Dieffenbach & wife-Catherine nee Levensgood. Mr. Walborn & wife buried at Freiden's Cem. near Myerstown, Pa. Account Filed 10/8/1834 in Lebanon Co., Pa. Their children:
- 1-2-8-6-1-.....Jonathan Walborn b-6/29/1799 & Bapt. 7/21/1799. Settled in Brunswick Twp. of Schuylkill Co., Pa.
- 1-2-8-6-2-.....Elizabeth Walborn b-2/4/1802 & d-11/15/1885, Bapt. 3/3/1802. Born & remained in Jackson Twp. near Myerstown, Pa. m-4/8/1821 in Jackson Twp. to Peter Etchelberger b-11/4/1794 & d-3/29/1858. Parents of six children:
- 1-2-8-6-2-1-.....Franklin Etchelberger, w-Elizabeth Snyder; Pricilla Etchelberger b-9/19/1823 m-Jacob Miller.
- 1-2-8-6-2-3-.....Levi Etchelberger b-5/6/1826 m-Sarah Conrad; Angeline Etchelberger b- & d- unmarried.
- 1-2-8-6-2-5-.....Rebecca Etchelberger, m-Daniel Fegely; Emma Etchelberger b- & d- unmarried.
- 1-2-8-6-3-.....Andrew Walborn b-2/3/1804 & d-6/23/1865, Farmer in Marion Twp. Berks Co., Pa. 1850. m-Katherine Klein b-4/17/1796 & d-3/22/1878. 1870, widow keeping-house for Bonneville & Maltarine Klopp of Marion Twp. Leb. Buried at Tulpehocken Luth. Cem. near Stouchsburg, Pa. Parents of four children:
- 1-2-8-6-3-1-.....Evaline Walborn b-1/26/1827.
- 1-2-8-6-3-2-.....Carolina Walborn b-10/16/1827. Prior to m-1/7/1847 at Stouchsburg, Pa. to Isaac Katterman.
- 1-2-8-6-3-3-.....Susan Walborn b-1/14/1831 m-Jonestown, Pa. on 1/18/1864 to John M. Leffler; were parents of the following children that were Bapt. at the Zoar's Lutheran Church:
- 1-2-8-6-3-3-1-.....Mary Susan Leffler b-12/21/1869; Bapt. 5/10/1870
- 1-2-8-6-3-3-2-.....Amanda Elizabeth Leffler b-9/10/1873; Bapt. 11/8/1873
- 1-2-8-6-3-3-3-.....John Adam Leffler b-8/23/1875; Bapt. 9/25/1875
- 1-2-8-6-3-4-.....Fyanna Walborn b-1/14/1831 & d-9/3/1864 m-Henry L. Spanhuth of Lebanon Co., Pa. on 5/27/1852 by Rev. Eggers.
- 1-2-8-6-4-.....Leonard Walborn b-4/7/1806 & d-7/2/1878, Bapt. 5/19/1806 by Stouchsburg Lutheran Ch. Rec. Sponsors-John & Elizabeth Imel. Leonard was a Mexican War Soldier. m-Jan. 1831 to Maria nee Walborn b-4/28/1810 & d-7/20/1877, d/o-Christian Walborn (b-1766). Burials in the Union Deposit Cem. at Penbrook, Pa. In Census of 1870 Family res. in Sq. Hanover Twp. of Dauphin Co., Pa. Children:
- 1-2-8-6-4-1-.....Israel Peter Walborn b-5/26/1832, Bapt. by Rev. Thomas H. Leimbach. m-Lydia Edris; moved to Ill.
- 1-2-8-6-4-2-.....Emanuel Walborn b-7/4/1834, m-Elizabeth Ann Eve nee Walmer.
- 1-2-8-6-4-3-.....William Andrew Walborn b-9/14/1836 & d-Feb. 1838

Family continues

1-2-9-.....Hermanus Walborn b-3/?/1735 & d-3/15/1813. Pvt. 3rd. Class of Comp. 7, 2nd. Batt. Capt. Wendel Weaver. m-Catherine Brucker (Bricker). Lived in Heidelberg Twp., Dauphin Co. Buried at Zoar's Luth. Ch. Cem. at Mt. Zion-North Lebanon, Pa. Mr. Walborn had been in poor-health many years prior to his death. Parents of nine children:

1-2-9-1-.....Michael Walborn b-1761 or 1763
 1-2-9-2-.....Martin Walborn b-8/1/1764
 1-2-9-3-.....Christian Walborn b-9/17/1766
 1-2-9-4-.....John George Walborn b-4/14/1769
 1-2-9-5-.....Catherine Walborn b-1772, Conf. 1787 age of 15 yrs. w/o-Michael Wolf. Parents of:

1-2-9-5-1-.....John Wolfe b-9/1/1801 & Bapt. at Zoar's Ch. in Lebanon Co., Pa. Oct. 1801.
 1-2-9-6-.....Barbara Walborn b-1774, Conf; 1788 age of 14 yrs. m-1/4/1806 to Henry Muller.
 1-2-9-7-.....Eva Walborn b-? m-Jonathan Batdorf. Parents of:
 1-2-9-7-1-.....Edward Batdorf b-2/21/1814 & Bapt. at Zoar's Ch. May 1818.
 1-2-9-7-2-.....Harris Batdorf b-5/2/1817 & d-of consumption 7/9/1842, where family resided Jackson Twp. Lebanon Co., Pa.
 1-2-9-8-.....?
 1-2-9-9-.....?

1-2-9-1-.....Michael Walborn b-1761 or 1763, m-4/12/1805 to Eve Kneblesin. 1810 Census, gives as living, 1 son under 10 yr. & 3 dau. under 10 yr., in Upper Porton Twp. Dauphin Co., Pa. Lived for a short time, Heidelberg Twp. Lebanon Co., later settled 1820 at Berrysburg, Mifflin Twp; Dauphin Co., Pa. In 1830, registered in Buffalo Twp, Union Co., Pa. - Wife deceased.

1-2-9-1-1-.....Elizabeth Walborn b-3/17/1806
 1-2-9-1-2-.....Catharina Walborn b-9/9/1807
 1-2-9-1-3-.....Anna Maria Walborn b-5/8/1809 & Bapt. at Zoar's Ch.
 1-2-9-1-4-.....Barbara Walborn b-6/21/1817 at Hoffman's Ch.
 1-2-9-1-5-.....Maria Walborn b-6/21/1817 at Hoffman's Ch. Lykins Valley, Pa. Dauphin Co.

1-2-9-2-.....Martin Walborn b-8/1/1764 & d-12/20/1832, Pvt. 5th. Class: of Capt. Wendel Weaver Co., 7, 2nd. Batt. Will Dated 1832. Buried at Rehrersburg, Pa. m-1st. 1794 to Elizabeth Theiss (Deis), d/o-David Theis. m-2nd. 1/13/1811 to Margareta Viehman, d/o-Abraham Viehman, witnesses: Abraham & George Viehman. Father of:

1-2-9-2-1-.....Elizabeth Walborn b-7/6/1795, m-7/25/1820 to John Kelcher.
 1-2-9-2-2-.....Henry (William) b-12/5/1796
 1-2-9-2-3-.....Catinna b-6/22/1798, m-2/6/1820 to Conrad Vogelman.
 1-2-9-2-4-.....Mariah Walborn b-4/29/1800 (Magdalena) m-John Christman.
 1-2-9-2-5-.....Barbara Walborn b-4/7/1802, m-9/22/1818 to John Homan (Bowman).
 1-2-9-2-6-.....Salome Walborn b-9/13/1804 & Bapt. at Zoar's in 1805. Sponsor, Jacob Rittle.
 1-2-9-2-7-.....Eliza (Leisey) Walborn b-12/8/1813.
 1-2-9-2-8-.....Jacob Walborn b-10/16/1814 & d-3/25/1894 at Zoar's Ch. Lebanon Co. w-d-10/26/1898 or 1899.
 1-2-9-2-9-.....Thomas Walborn b-10/21/1817
 1-2-9-2-10-.....Gertrude Walborn b-? w/o-C. Eisenhauer

1-2-9-2-2

1-2-9-2-2

-2-9-2-2
-2-9-2-2

1-2-9-2-2

1-2-9-2-2
1-2-9-2-2

1-2-9-2-2

1-2-9-2-7

1-2-9-2-9

1-2-9-2-9

1-2-9-2-8

Family continues

- 1-2-9-2-2-.....Henry Walborn b-12/5/1796 & d-10/9/1863 & buried by Rev. Wm Gerhardt at Jonestown, Lebanon Co., Pa. w-Elizabeth nee _____, b-5/12/1798 & d-12/11/1867; buried by Rev. F.J. Shantz at Jonestown, Pa. Mr. Walborn was a blacksmith in Swatara Twp; of Lebanon Co., Pa. 1840 to 1860, and the father of 2 sons & three dau. living in 1840.
- 1-2-9-2-2-1-.....David Walborn b-6/22/1817 & d-4/19/1885. Aged 67 yr. 9 mo. & 27 da. and buried at Jonestown, Pa. w-Maria Magdalena nee _____, b-ca. 1815, & d-prior to 1880. Family Res. in Swatara Twp. of Lebanon Co., Pa. Parents of two daughters:
- 1-2-9-2-2-1-1-.....Lydia Walborn b-ca. 1839
- 1-2-9-2-2-1-2-.....Maria Ann Walborn b-ca. 1844, w/o-Joseph (Josiah) Feaser b-ca. 1840; the youngest of three sons of J. Feaser b-1818 & Elizabeth Seaman. Thomas Feaser b-1828 & d-1863 buried at Walmer's Cem. near Harpers, Pa. George Feaser b-1835, m-Leah nee Haak, parents of George Feaser Jr. b-9/27/1858, & Bapt. at Jonestown, Pa. 11/10/1858, with spon. - Magdalena Walborn. Maria (Walborn) & Joseph Feaser settled in East Hanover Twp. Dauphin Co., Pa. with family in 1870. Parents of:
- 1-2-9-2-2-1-2-1-.....Laura Ellen Feaser b-4/16/1863, & Bapt. 8/7/1863-Parents as sponsors. Near Jonestown, Pa. (Zion Luth. Ch.)
- 1-2-9-2-2-1-2-2-.....Margaret Feaser b-ca. 1867
- 1-2-9-2-2-1-2-3-.....Thomas Penrose Feaser b-9/19/1868 & Bapt. 11/1/1868-Spon. Lydia Fasnacht.
- 1-2-9-2-2-1- (From the Will of David Walborn, proven 4/27/1885 and recorded in Bk. F. p-490 in Lebanon Co., Pa., it appears that Tragdety must have hit the family. In 1885, David Walborn then living in South Lebanon Twp., of Lebanon Co., Pa.; refers to his close friend, on Henry C. Phillips to whom he leaves his estate 'as sole heir, because of assistance in time of Distress'.)
- 1-2-9-2-7-.....Eliza Walborn b-12/8/1813 & d-? was married to Henrick Maul at Jonestown, Pa.
- 1-2-9-2-9-.....Thomas Walborn b-10/21/1817 & d-after 1880, m-by Rev. J. Stein on 3/8/1842 to Elizabeth nee Kniessel b-3/8/1821 & d-2/3/1856. Burials at Goserts Cem. near Mt. Zion, Lebanon Co., Pa. Mr. Walborn was a carpenter, shoemaker, & farmer in Jackson Twp. of Lebanon Co., Pa. 1850 to 1880, and father of 2 daus.
- 1-2-9-2-9-1-.....Susan Walborn b-ca. 1843; and Catherine Walborn b-ca. 1845, w/o-John Derwecher, s/o-Harry Derwecher b-1879.
- 1-2-9-2-8-.....Jacob Walborn b-10/16/1818 & d-3/25/1894 in Jackson Twp. Lebanon Co., Pa. m-1840 to Maria Magdalena Miller (Moyer) b-10/23/1809 & d-10/26/1898. Burials in Zoar's Cem. at Mt. Zion; Lebanon Co., Pa. Census of 1880 states that Mr. Walborn, a laborer there in 1880 having both legs broken at the ankle joint. The father of six children:

Family continues

- 1-2-9-3-.....Christian Walborn b-9/17/1766, reportedly buried at a Culp's Cem., had died many years in advance of his widow, who was a widow in Upper-Paxton Twp. of Dauphin Co., Pa. in 1810 with her two small children. w-Catherine Elizabeth Walborn b-3/10/1778 & d-2/8/1866 & buried at Union Deposit Cem. Pennbrook, Pa. Before her death, Mrs. Walborn made home with her daughter.
- 1-2-9-3-1-.....J. Adam Walborn b-3/21/1802
- 1-2-9-3-2-.....Johannes Walborn b-5/12/1803 or '04.
- 1-2-9-3-3-.....Anna Maria Walborn b-4/28/1810, m-Leonard Walborn b-4/27/1806, buried at Union Depot. Cem.
- 1-2-9-3-1-.....John Adam Walborn b-3/21/1802 & d-10/16/1862, Bapt. and spons.-John Adam Munnich & wife. m-Elizabeth Yetter. (Yoder). Migrated to Logan Co. Ohio about 1840. Adam Walborn buried in the old Quincy Village Cem. Wife-Elizabeth moved with oldest son To Winamac, Ind. and buried there. Children from Zoars Luth. Church Records.
- 1-2-9-3-1-1-.....Elias Walborn b-5/21/1826
- 1-2-9-3-1-2-.....Leah Walborn b-10/9/1827
- 1-2-9-3-1-3-.....George Walborn b-5/12/1830
- 1-2-9-3-1-4-.....Moses Walborn b-12/11/1832 Twins
- 1-2-9-3-1-5-.....Aaron Walborn b-12/11/1832
- 1-2-9-3-1-6-.....Lydia Walborn b-10/31/1836
- 1-2-9-3-1-7-.....Abram Walborn b-? after moving to Ohio. Died during Civil War at Camp Chase with measles.
- 1-2-9-4-.....J. George Walborn b-4/14/1769 & d-1838, m-at Stouchsburg on 1/24/1796 to Catherine Lehman b-7/7/1772 & d-1843, c/o-Christian Lehman & w-Anna Maria nee Koppenhaver. Mr. & Mrs. Walborn both buried at Coleman's Cem. near Gratz, Lyken's Valley Dauphin Co. On April 10, 1806 - George Walborn bought 15 Acres & 15 perches of land in Lykens Twp. from Jacob Miller for 264 pounds: On May 6, 1813 - George Walborn purchased from Christian Wolf another 37 acres & 40 perches of land for 260 pounds: In 1932, the First Pennsylvania Walborn Reunion was held on a section of this same land. In 1828, George Walborn sold this land to his three sons-Jacob, Henry & John: From this time on he & his wife made their home with the son-Henry Walborn.
- 1-2-9-4-1-.....John Walborn b-12/15/1797 & d-before 1843, m-Susanna Salada (Salette) b-9/16/1791 & d-10/28/1871 Both buried at Coleman's Ch. Cem. in Lyken's Valley, Dauphin, Co. Children: Two.
- 1-2-9-4-1-1-.....Susanna Walborn b-10/25/1817 d-young.
- 1-2-9-4-1-2-.....Lucetta Walborn b-3/1/1828 & d-12/6/1901. (Unmarried - buried with parents)
- 1-2-9-4-2-.....Jacob Walborn b-4/5/1799
- 1-2-9-4-3-.....Heinrich (Henry) Walborn b-12/23/1800
- 1-2-9-4-4-.....Christian Walborn b-3/7/1802
- 1-2-9-4-5-.....Michael Walborn b-2/28/1804. Family migrated first to Upper-Paxton, Dauphin Co., Pa. in 1810.
- 1-2-9-4-2-.....Jacob Walborn b-4/5/1799 & d-1/24/1871, m-Susannah Umholtz b-5/17/1801 & d-3/18/1861, d/o-Barnhart Umholtz. Both, Jacob & wife buried at Coleman's Ch. Cem. near Gratz, Dauphin Co., Pa.
- 1-2-9-4-2-1-.....Daniel Walborn b-11/21/1820
- 1-2-9-4-2-2-.....Benjamin Walborn b-1/17/1823 & d-12/5/1904, Carpenter in Mahanoy Twp. Schuylkill Co., Pa. 1860-1870-1880.

Family continues

- 1-2-11-.....Christian Walborn b-1740 & d-3/13/1814, twice married. m-1st. Barbara Koppenhauer b-2/?/1745 & d-1/?/1790 d/o-John Michael Koppenhauer & w-Eva Margaretha nee Strecher. Will Recorded 4/9/1814 Bethel Twp. in Book D. p-123. Deeds made to children 1796. m-2nd. Elizabeth ? b-9/1/1760 & d-4/1/1816, burials at Stouchsburg, Pa. Christian Walborn Sr. was confirmed in Lutheran Church Whitsunday 1754 age 14 yrs. Children: 1-2-11-2- 1-2-11-2- 1-2-11-2-
- 1-2-11-1-.....Christian Walborn b-4/15/1761 1-2-11-2- 1-2-11-2-
- 1-2-11-2-.....Michael Walborn b-5/8/1763 1-2-11-2-
- 1-2-11-3-.....Hermanus Walborn b-8/14/1765 (deceased) before father's Will Deeds 1814. 1-2-11-2-
- 1-2-11-4-.....Martin Walborn b-10/12/1767 1-2-11-2-
- 1-2-11-5-.....John Heinrich Walborn b-5/7/1772 1-2-11-2-
- 1-2-11-6-.....Maria Barbara Walborn b-9/13/1775, m-Henry Lenich (Lenig) 1-2-11-2-
- 1-2-11-7-.....Christina Walborn b-1776, m-Peter Lenich (Lenig) 1-2-11-4
- 1-2-11-8-.....Anna Maria Walborn b-? m-Andrew Gerloff, at Stouchsburg on 12/31/1811 1-2-11-4
- 1-2-11-8#1-.....Mary Gerloff b-2/9/1825, Bapt. 4/25/1825, Spon.- Henry & Anna Walborn.
- 1-2-11-2-.....Michael Peter Walborn b-5/8/1763 & d-9/3/1827 (R.W.S) m-Catherine Seibertin on 4/19/1785. d/o-John Wendel Seibertin b-1721. Registered in Porton Twp. Dauphin Co., Pa. in 1800, later settled at Rebersburg, Pa. Migrated to Centre Co., Pa. Buried at Rebersburg, Centre Co., Pa. Will Bk. p-227 in Centre Co., Pa. Will made 6/7/1827 proved-9/10/1827. Children: 1-2-11-4 1-2-11-4
- 1-2-11-2-1-.....Henry Walborn b-9/2/1791 & Bapt. at Wenricks Ch. Linglestown, Pa. Spons.-Henry Conrad & wife-Elizabeth. Data recorded in the Salem Church Recorder. 1-2-11-4
- 1-2-11-2-2-.....Elizabeth Walborn b-4/13/1788, w/o-David Miller b-1774 d-1836. Had resided in Dauphin Co; Pa. 1-2-11-4
- 1-2-11-2-3-.....Catherine Walborn, (was deceased before the Will Recorded in 1827) w/o-John Rauch, also of Dauphin Co., Pa. and the mother of a dau. Elizabeth Rauch. 1-2-11-4 1-2-11-4
- 1-2-11-2-4-.....Mary Walborn, w/o-Jacob Schafer & Res. Jefferson Twp 1-2-11-4
- 1-2-11-2-5-.....Hannah Walborn b-11/28/1793 & d-3/13/1819: was first wife of Phillip Moser of Hains Twp. b-11/16/1790 & d-12/17/1871, and remarried three times later, 2nd. to Mrs. Peter's nee Rush, 3rd. Mrs. Polly Condo nee Musser, & a 4th. time to Mrs. Susan Oswald nee Miller. With 1st. w-Hannah nee Walborn were parents of: 1-2-11-4
- 1-2-11-2-5-1-.....Mary A. Moser; later the wife of John Oswald. 1-2-11-4
- 1-2-11-2-5-2-.....Elizabeth Moser; later wife of Jacob Condo. 1-2-11-4
- 1-2-11-2-5-3-.....Rebecca Moser; later wife of Charles Hennich. 1-2-11-4
- 1-2-11-2-6-.....Margaret Walborn b-3/19/1796 & d-12/13/1880, m-Michael Schaffer, b-11/19/1791 & d-7/11/1879. A grand-dau. Miss Helen Schaffer, Res. 1934 at Bellefonte, Pa. Burials at Snyderstown Cem. Walker Twp, Centre Co., Pa. Children: 1-2-11-4
- 1-2-11-2-6-1-.....Catherine Schaffer b-? w/o-John Bert 1-2-11-4
- 1-2-11-2-6-2-.....Lydia Schaffer b-? w/o-Lewis Eggers 1-2-11-4
- 1-2-11-2-6-3-.....Elizabeth Schaffer b-? w/o-Peter Dornblazer 1-2-11-4
- 1-2-11-2-6-4-.....Elvina Schaffer b-? w/o-William Harter. Res. Tylerville, Pa. 1-2-11-4
- 1-2-11-2-6-5-.....Michael Schaffer b-? w-Henrietta Hill 1-2-11-4
- 1-2-11-2-6-6-.....Israel B. Schaffer b-? w-Mary Smith 1-2-11-4
- 1-2-11-2-6-7-.....Hannah Schaffer b-? w/o-Jacob Candy 1-2-11-4

Family continues

- 1-2-11-2-6-.....Margaret Walborn Schaffer (Family continues)
- 1-2-11-2-6-8-.....Benjamin Franklin Schaffer b-3/30/1830 in Mad-
sonburg, Pa; Sheriff of Centre Co., Pa. 1872-
1875. d-11/11/1915 at Nittany, Centre Co., Pa.
m-1/13/1852 to Sophia Barner b-7/9/1828 & d-
11/9/1909. Burials at Walker Twp., Centre
Co., Pa.
- 1-2-11-2-6-8-1-.....Lewis A. Schaffer, Res. Bellefonte, Pa.
- 1-2-11-2-6-8-2-.....Mrs. W. T. Knecht, Res. LockHaven, Pa.
- 1-2-11-2-6-8-3-.....Henrietta K. Shaffer (1864 - 1949) Mrs.
Henrietta K. Allison, buried at Snyderstown,
Pa.
- 1-2-11-2-6-8-4-.....William E. Schaffer (1861 - 1944) Mifflinburg,
Pa.
- 1-2-11-2-6-8-4-1-.....Clara Mabel Schaffer, m-Lincoln Swartz.
- 1-2-11-2-6-8-5-.....L. Blanch Schaffer (1861 - 1924)
- 1-2-11-4-.....Martin Walborn b-10/12/1767 & d-9/2/1845 (R.W.S)
Farmer - Will written 10/8/1840, Proven in Berks
Co., Pa. m-Anna Maria Rohrer on 4/20/1790, b-2/
8/1771 & d-11/13/1865. d/o-Jacob Rohrer.
Buried at Rehrrersburg Cem., Berks Co. John Jacob
Rohrer was founder of Rehrrersburg Pa. his wife
was Anna Maria nee Thomas.
- 1-2-11-4-1-.....Anna Maria Walborn b-5/15/1792 & d-12/20/1875
m-5/15/1810 at Rehrrersburg to Johannes Groff
b-11/13/1785 & d-aged 54-5-28. Buried at
Rehrrersburg, Pa. Parents of:
- 1-2-11-4-1-1-.....Mary Anna Groff b-12/12/1823, Bapt. at Rehres-
burg, Pa. on 3/14/1824, Spons.-Martin & Mary
Walborn.
- 1-2-11-4-1-2-.....Jacob Groff b-9/9/1817 & d-12/30/1902. Bapt. at
Rehrrersburg, Pa., Spons.-Jacob & Elizabeth
Walborn.
- 1-2-11-4-2-.....Jacob Walborn b-9/20/1794
- 1-2-11-4-3-.....John Walborn b-10/13/1800
- 1-2-11-4-4-.....Jonathan Walborn b-9/12/1808 & d-in youth.
- 1-2-11-4-2-.....Jacob Walborn b-9/20/1794 & d-9/8/1845. As Sgt. Jacob
Walborn in Capt. John Elder's Co., 1st. Reg: 9/2/
1814 - 9/25/1814. m-Elizabeth Royer on 6/22/1817
she was b-4/6/1802 & d-8/18/1885. Wife-burial at
Rehrrersburg, Pa.
Mr. Walborn later became a public interested citi-
zen, and served as a Representative from Berks Co.,
Pa. and served as Justice of Peace in Bethel Twp.,
Berks Co., Pa. April 24, 1840. Also Farmer -
Will Proved Oct. 7, 1845 in Berks Co., Pa. Children
- 1-2-11-4-2-1-.....Johannes Walborn b-9/18/1820
- 1-2-11-4-2-2-.....Katharina Walborn b-5/3/1818 & d-6/27/1895, m-
Michael Straak b-3/12/1819 & d-10/5/1895.
Catherine Walborn & husband-Michael Straak lie
buried at Hamlin, Pa.
- 1-2-11-4-2-3-.....Heinrich (Henry) Walborn b-8/29/1826. Ref.-Adm.
Bk. Vol. 16; p-198 recorded in Berks Co., Pa.
Recorded 10/7/1845.
- 1-2-11-4-2-1-.....Johannes Walborn b-9/18/1820 & d-5/18/1913. Farmer
in Bethel Twp. m-Priscilla Kurr on 5/5/1839 she
was b-2/13/1821 & d-2/24/1895. Burials at Re-
hrrersburg Cem. Children:
- 1-2-11-4-2-1-1-.....Henry Jacob Walborn b-10/6/1839
- 1-2-11-4-2-1-2-.....George Martin Walborn b-5/19/1849
- 1-2-11-4-2-1-3-.....Anna Maria Walborn b-3/21/1844 & d-8/18/1846
- 1-2-11-4-2-1-4-.....Emmaline Regina Walborn b-2/24/1846 & d-2/6/1848

Family continues

1-2-11-5-.....Henry Walborn b-5/7/1772 & d-1837, m-in 1794 to Catherine Muller b-11/28/1778 & d-3/21/1847, d/o-Leonard Muller (Miller)
Buried at Klopp's Cem. Hamlin Pa.
From Will & Deed of his father, made 1798, after mother's death 1790, Henry Walborn secured his father's land. Settled in Brush Valley 1814
Operated a Tavern near Rebersburg in Centre Co., Pa. d-at age 64/65, buried at Rebersburg, Centre Co., Pa. Founded a community called - Henrysburg in Centre Co., Pa. Will Bk. in Centre Co.

1-2-11-5-1-.....Henry Walborn b-7/9/1798 in Berks Co.

1-2-11-5-2-.....Jonathan Walborn b-9/17/1801 in Berks Co. d- in early youth.

1-2-11-5-3-.....Anna Mary Walborn b-? Bapt. 11/24/1794, m-George Gramly.

1-2-11-5-4-.....Catherine Walborn b-? w/o-Frederick Esterline.

1-2-11-5-1-.....Henry Walburn b-7/9/1798 & d-12/31/1873, m-Christina nee ? b-in Pa., ca. 1809 & d-6/24/1890. Notation: From the Class Bk. of one Elias Stoeber records Henry Walburn & w-Christine on May 5, 1843 as members of the Evangelical United Brethern Church: Both buried in Red Hall Cem. at Ashland Co., Ohio. From Hill's History of Ashland Co., the Walburns were farmer in Jackson township of said county. Parents of six children. From the census of 1860 (and 1880 the two younger daughters were living with their widowed mother in Jackson township.

1-2-11-5-1-1-.....John Walburn b-in Pa., ca. 1829 & listed as a Carpenter in Ashland Co., O. in Jackson Twp. in 1850

1-2-11-5-1-2-.....Eliza Walburn b-in Pa., 1830. m-in Ashland Co., O. on 7/3/1851 to Samuel Miller b-ca. 1829, s/o-Alexander & Ann Miller of Montgomery Twp., Ashland Co., O.

1-2-11-5-1-3-.....Henry Walburn b-in Ohio in 1833: Engaged in farming in 1850, was m-in Ashland Co., O. on 12/27/1863 to Catherine nee Smalley. After marriage moved to Richland Co., Illinois.

1-2-11-5-1-4-.....Anne (Mary Ann) Walburn b-in O. in 1839, m-in Ashland Co., O. on 10/30/1862 to Leo Wertman, a widower. s/o-Simon & Abigail Wertman of Columbia Co., Pa. Leo Wertman b-8/7/1829, was 1st. m-in 1852 to Allada S. Simonton, d/o-Henry Simonton of Pa. She d-1859 leaving children-Abbie Bell & Henry Simonton Wertman: of the second marriage was born a son. Mr. Wertman was a carpenter in Jackson Twp., in 1860 & took up farming in Montgomery Twp., Ashland Co., Ohio in 1870.

1-2-11-5-1-4-1-.....George Richard Wertman b-1864.

1-2-11-5-1-5-.....Rebecca Walburn b-in Ohio ca. 1844

1-2-11-5-1-6-.....Sarah Ellen Walburn b-in Ohio ca. 1852.

1-2-11-5-1-3-.....Henry Walburn b-in O., 1833, m-in Ashland Co., O. on 12/27/1863 to Catherine nee Smalley b-in O. 1836, and d-late in 1880. Buried in Mt. Olive Cem. of Claremont Co., Richland Co., Illinois. The Walburns were farmers in Bonfias Twp. of Richland Co., Ill. in 1870 & 1880 & parents of seven children:

1-2-11-5-1-3-1-.....Rosella Walburn b-9/4/1864 (twin)

1-2-11-5-1-3-2-.....Estella Walburn b-9/4/1864 (twin)

1-2-11-5-1-3-3-.....John A. Walburn b-ca. 1867, m-in Richland Co., Ill. 7/14/1895 to Jennie Ferron: Widow, remarried 3/1/1899 in Richland Co., Ill. to George W. McCoy.

IN APPRECIATION

- 1- Col. Stanley K. Walborn-Wilkes Barrie, Pa. (1967). Genealogist - Early Research on Families.
- 2- Guy F. Walborn-Orwigsburg, Pa. Early Research and Lineage Records. (1935)
- 3- Judge J.C. Overmeyer-Res. of Columbus, Ohio (1939). Early Research and Lineage Records.
- 4- Henry S. Weber-Lt. in U.S. Army: Germantown, Pa.(1935). Early Lineage Records.
- 5- J.E. Reed (1934)-Norristown, Pa. Researcher.
- 6- Edward E. Adams-Attorney at Law (1959) of Taylorville, Ill. Lineage Research.
- 7- Harry W. Lenig (1969) of Newport, Pa. Genealogist and Research Information and Lineage Records.
- 8- David E. Lick (1934) Lebanon, Pa. Research.
- 9- S.A. Louser (1934) Lebanon, Pa. Research.
- 10- Mrs. Geo. Shirk (1934) Palmyra, Pa. Valuable Early Bible Records on Early Fredericksburg, Pa. Families.
- 11- Mrs. Ella Walborn Kellog (1935) on Monroeton, Bradford Co., Pa. Extensive early Bible Records.
- 12- Mr. Lawrence Walburn (1935) of Muncie, Indiana. Lineage Research.
- 13- Margaret A. Stouit-D.A.R. National Number-209367 (1937) of Myers-town, Pa. Research and Lineages Established.
- 14- Miss Catherine Scholls (1934-1968) of Lebanon, Pa. Research and Lineage Records.
- 15- Lulu Etta Walburn (Mrs. David Zager)(1935) of Chambersburg, Pa. Research and Lineage Records.
- 16- Mr. Noah Walborn-Spanish American War Soldier (1934) of Louis-ville, Illinois: Research and Lineage Records.
- 17- William Fegley (1934) - Lebanon, Pa. Research, Church Records and Family Lineages.
- 18- Mrs. Isabella Coy Smith (1970) of Eugene, Oregon: Research and Family Lineage Records.
- 19- Mr. Arthur C. Batdorf (1970) of Lititz, Lancaster Co., Pa. Early Birth Records and Lineages.
- 20- Mrs. Anna Walburn Inslen (1970) of Ft. Wayne, Ind. Research and Lineage Records. (Mrs. William K. Inslen)
- 21- Mrs. Charlotte D. Walter (1969) of Sunbury, Pa. Genealogists Lineage Records.
- 22- Miss Mary B. Lontz, Genealogist of Milton, Pa. (1970) Research of Various Court-House Records.
- 23- Mr. Clarence W. Klingeman of Lebanon, Pa. (1971) Research and Additional Church Records.
- 24- Mrs. E.S. McCorkle (1970) Genealogical Librarian of Ashland, Ohio.
- 25- Mr. Eugene M. Walborn (1970) of Ft. Wayne, Ind. For a thorough check of the Census Records from the Purdue Library.
- 26- Daniel S. Walborn 1970-Millersburg, Dauphin Co., Pa. 17061 Research.
- 27- Les A. Walborn 1970-Freeburg, Pa. 17827 (Research)
- 28- Mrs. Ralph P. Tittsler 1970-Fakoma Park, Md. 20012 (Research)
- 29- Mrs. Viola Mohn 1972-Myerstown, Pa. 17067 (Research)
- 30- Mr. Ray J. Deffienbach 1972- Elizabethtown, Pa. 17022 (Research)
- 31- Mrs. Helen Weidner 1971-4712 Gibraltar Rd; Reading, Pa. 19606 (Research)
- 32- Mr. Schuyler C. Brossman 1971-Box 43, Rehrersburg, Pa. 19550
- 33- Mrs. Hazel Miltenberger 1970-Agusta, Ill. 62311
- 34- Mrs. Vashti Seaman 1970-Wauseon, Ohio 43567
- 35- Mrs. Arthur D. Graeff 1970-Robesonia, Pa. 19551
- 36- David L. Walborn - Buckeye News Company - 2538 Cass Rd. Toledo, O. For much cooperative Assistance and data.
- 37- Herman W. Walborn - St. Paris, Champaign Co., Ohio. Associated with the Stanley K. Walborn since 1932, and soon introduced to others. Extensive Research on various lineages: Personal visitations with various lineage descendants, and Reunion Groups. Personal check of Data in Cemeteries in Penna., Ohio, Indiana and Michigan. Check of Data in corresponding counties in each state. Recheck of Pa. records in 1970. Organizer and Compiler of the Genealogical & Historical Records -1971.